The Most Widely Circulated Paper Published in Northern Wis.

THE NEW NORTH.

The Oldest, Largest and Best Advertising Medium in Oneida County.

VOLUME 27 NO. 5 RHINELANDER, WISCONSIN, THURSDAY, DECEMBER 31, 1908. TERMS—$1.50 IN ADVANCE

INSURANCE AGENCY

Reliable Companies That Insure

Farm Property

Gasoline Launches

WILLIAM C. ORR

Mer. State Bank Bldg. Tel. 203-1

Palace Meat Market

SWANSON & UDKLER, Proprietors

J. N. WHITE'S BUILDING, - MASON STREET

The Finest Stock of Fresh and Salt Meats in the City.

Fish and Game in Season

Give us your order for a nice STEAK OR ROAST.

PROMPT DELIVERY TO ANY PART OF THE CITY

Telephone 163-1.

The best purchase that you can buy is a

Columbia Graphaphone

That is something that is not laid aside and is something that will please the entire family.

Graphaphones from $20 to $45

SEE—

C. E. MORRILL, Jr.

—AT—

Morrill & Barber's Store

SAM PERINIER

. . GENERAL . .

Contractor and Builder

Shop at 710 Randall St.

PHONE NO. 266-4.

A Safe Investment

Is to Invest in Northern Wisconsin Lands. No matter how small an amoumt you purchase you are bound TO--WIN.

WE HAVE IT IN LARGE AND SMALL TRACTS

And our prices are such that the other fellow

CAN MAKE SOMETHING

If you are interested call or write

REMO & SUTLIFF

Rhinelander, Wis.

Shepard Block.

TOPIC FOR JAN. 6:

'The Referendum Vote'

FOR THE

SCHOOL OF SOCIALISM

at Commercial Hall

Under Commercial Hotel

Every Wednesday Evening

Everybody Welcome

DR. E. H. KEITH

Dental Parlors

ROOMS OVER BRONSON'S STORE.

USE 750 RED CROSS STAMPS.

The Rhinelander Paper company has been the heaviest purchaser of Red Cross Holiday Stamps in the city. Following the example of many other firms in various parts of the state the company has placed a stamp on every piece of out going mail sent from the office. In its efforts to help the good cause the concern has used at least 750 of the stickers.

CHRIST ROEPCKE,

Manufacturer of

Heavy and Light Harness

Best Goods for Least Money

REPAIRING NEATLY DONE

DAVENPORT STREET.

A Happy New Year

In wishing you a Happy New Year we wish to thank you for your many kindly favors during the past season and hope for a continuance of your valued patronage during the coming year.

E. P. LAUGESEN

SWEARING OFF TIME ROLLS AROUND AGAIN

Some of the Intentions Rhinelander People Will Endeavor to Carry Out in 1909.

The Y. M. C. to be made more attractive and swell the membership to over 1,000 before the end of the year.

Hanson to get the best attractions for the Bijou Theatre and make it profitable as well as entertningal.

John Reardon—To bring out a fine specimen of hay fever in August.

Driving Park Association, to make things hum in racing circles and have a rip-roaring good county fair.

Jackson to quit pacers, totters and saddle horses and buy a steam yacht.

H. O. Hilgermann to manufacture a better article than Milwaukee beer and to put an electric elevator in the Opera House.

Fire department to make a fine record for 1909.

Kelley to make the Fuller House the most attractive hotel in the state.

Straub to keep the city in good order.

Jim O'Melia to carry a gun.

The Common Council to build a new Opera House.

Fisher to bid farewell to single blessedness.

Arthur Taylor to continue to make the best red pop in the state.

Chas. Hodgen to get a hair cut.

Warren Reed to stop talking politics just to make other people mad.

F. Sawtell to devote much time to the fish industry.

Oscar Jenne to quit reveries of a bachelor and take up meditations of a married man.

Chris. Eby to build another paper mill in Rhinelander.

The Ladies Club to keep the streets clean.

Mark Raymond to quit telling fishing trip yarns in the winter time, and teach all the ladies to ride the bicycle next summer.

Brown Bros. to erect a modern office building on main street.

Wm. Usher to make the Hotel Arlington as popular as it is good. By heck!

Geo. Jewell to sell the best pianos in the world.

Gus Horn to continue the standard of excellence of the Commercial House table.

The Military Orchestra to furnish Rhinelander the best music in the state.

Gilligan to remodel Gilligan Hall into a first class tenement house.

F. A. Lowell to quit having appendicts and take the grippe.

Mrs. M. J. Chafee to make the Rapids Hotel better than ever.

Issie Cohen to place a better brand of beans on the free lunch table.

Anti Cigarette Club to quit cigarettes and have their measure a taken for pipes.

The dancing school to be strictly in it as heretofore.

Tom Wood to swear off prophesying a long cold winter, to get people to fill their cellars with coal.

Chas. Bellel to take a trip to Europe and come back and tell us all about it.

B. L. Horr to start a bank.

Fred T. Coon to install an electric light plant in his hen coop so the hens will lay day and night.

Ed. Squier to go to work.

Dr. Garner to teach whist.

Gene Shepard to build a flying machine.

Frank Hildebrand to smile.

A. B. Newell to build a glass block.

Fred Perron to quit selling "Frank's Favorites."—Contributed by a subscriber.

GUS IS A BUSY MAN.

This is a busy week for Gus Swedberg, city clerk. Aside from attending to the many duties of his own office he is also acting as city treasurer during the absence of A. D. Sutton. At this time of the year when tax money is being turned in the treasurer's job is by no means an easy one. Gus is kept hustling from early morning until late at night and declares that he is certainly leading a strenuous life.

DR. RICHARDS TO SPEAK.

Dr. Richards will deliver an address at the Congregational church next Sunday evening. His subject will be "Tuberculosis." The address will precede a short sermon by Rev. Clark, the pastor.

BOGUS FIVE DOLLAR BILLS.

Rhinelander Merchants Warned to Guard Against Clever Counterfeit.

A new counterfeit five dollar bill has made its appearance in many of the neighboring cities and Rhinelander business men have been warned to look out for it. The bills were first noticed in Chicago last November and since that time hundreds of them have been put in circulation. It is reported that two of these bills were recently passed on a merchant at Woodruff. The United States secret service bureau has issued the following letter in regard to the bills:

"The bill is of the 1899 series, and check letter is D. Each of the counterfeits is numbered D. 47063872. The face plate number is 1164 and the back plate number is 782. The signature of W. T. Vernon register of the treasury, and Charles H. Treat, register of the treasury of the United States appear on the face of the bill.

The bill is printed from photo mechanical plates on one piece of paper.

It is marked in red and blue ink in imitation of the silk fibre which is found between the two pieces of paper of which genuine money is made."

BUILDING AND LOAN ASSOCIATION MEETS

Directors and Officers Elected---Annual Report Read---Affairs In Good Condition.

The annual meeting of the Rhinelander Building and Loan Association for the year 1908 was held Monday evening in the council rooms. At this meeting directors for the following year were elected. They are: M. H. Raymond, A. E. Weesner, M. R. Sutliff, and Mrs. Shelton.

The directors then met and elected officers for the association as follows:

Arthur Taylor—President.

L. A. Leadbetter—Vice-Pres.

Mrs. Shelton—Secretary.

M. H. Raymond—Treasurer.

This closes the association's eighth year. The first series has matured and the second will mature next November. A new series will be started during January.

The affairs of the association are in first class condition and the stock holders who were in attendance and heard the reading of the annual report expressed themselves as well pleased. The association now has $83,000 in loans.

VICTIM OF TUBERCULOSIS.

Frank Lawrence Died Sunday After Illness With White Plague.

Tuberculosis, that dread disease against the ravages of which all civilized nations have declared war, claimed another victim in Rhinelander last Sunday. Frank Lawrence, aged twenty-one years, passed away at 3:15 o'clock that morning after an illness of nearly one year's duration. He was the son of Jacob Lawrence, who at one time was street commissioner of this city. The disease fastened its hold upon the young man early last spring and at that time he was obliged to cease work and has since been confined to his home.

A father, four sisters and three brothers are left to mourn him. The funeral was held Tuesday morning from St. Mary's church, Dr. Leinfelder officiating.

Frank Lawrence during his brief life made many friends and his death at this time—just as he was emerging from youth into manhood, is sadly regretted.

DEER HUNTER IS ACQUITTED.

With the jury out less than ten minutes, August Zastrow was acquitted last Saturday at Merrill of the charge of hunting deer with dogs and the cases against his companions, T. E. Nash, J. H. Knaggs and H. G. Fuller, were dismissed. Zastrow was tried in superior court before a jury of six, and when it was found that the evidence was not sufficient to convict him, Judge A. A. Helms dismissed the other three cases. Several witnesses were taken along to testify in behalf of the accused men.—Tomahawk Leader.

FIRE AT CLIFTON HOTEL.

Saturday, the fire department responded to an alarm from the Clifton Hotel where a blaze had started in the summer kitchen. The fire was extinguished before it could accomplish much damage. During the last week, hose company No. 1. has been called out seven times on account of chimney fires.

LEANS AT LAST ARE DEFEATED

Trimmed By Fats In Fast Game of Indoor Base Ball---Score 12 to 13.

The fast game of indoor base ball at the Armory Saturday evening reversed the usual state of affairs in home base ball circles when the Leans went down to defeat at the hands of the heavy ones. Score twelve to thirteen. The game was nip and tuck and the Fats were not obliged to take their last bat to win either. Those who witnessed the exhibition declare it the best of the season.

The Leans were somwhat handicapped by some of the regulars not being able to participate. Richard Brown and Arthur Sohr played with the Leans in the places of McIndoe and Forbes. The Fats were obliged to enlist the services of Lally and Swedburg to fill the positions of Elbel and Walker and O'Melia and Donaldson for LaSelle and Trumbull.

The game started with Leadbetter in the box for the Leans and Ashton for the Fats. Neither were able to hold the opposite batters down so were switched with the first sackers in the 4th and 7th innings—Reed and Tompkins taking their places.

The Line up was as follows:

Leans		Fats
Sohr and LaDoux	c	O'Connor
Leadbetter and Reed	p	Ashton & Tompkins
Dayton	1. s	Lally
Didier	r. s	Swedberg
Reed and Leadbetter	1st	Tompkins & Ashton
LaDoux and Sohr	2d	Recker
Sawtell	3d	Wixson
Brown	r. f	O'Melia
Wood	l. f	Donalson

Bellel and Roller as umpires did excellent work. This is the first time that the Fats have ever won from their lanky opponents.

Another game will be played Friday evening and the proceeds exceeding twelve dollars will be given to charity. This will be a good opportunity to see the new indoor game and at the same time help a good cause.

INDIAN CHIEF VISITS MILWAUKEE.

Whitefeather and Squaw of Flambeau Were Guests of Wallace Bell.

Wallace M. Bell, of Milwaukee, who is first vice president of the Chamber of Commerce, had as his guests on Christmas day, Chief and Mrs. John Whitefeather of the Lac du Flambeau reservation.

Mr. Bell frequently visits this part of the state on hunting trips and Chief Whitefeather has served as his guide. A strong friendship exists between the two.

Last fall while at Lac du Flambeau Mr. Bell extended to the Indian and his squaw a pressing invitation to visit him at Milwaukee. It was on this invitation that Chief and Mrs. Whitefeather arrived unexpected at the Bell home for Christmas.

The Chief and his wife were deeply interested and amused at the various sights that they were shown at the Cream City and would no doubt have remained there for an indefinite time had not Mrs. Whitefeather become homesick and expressed a desire to return to the reservation.

Whitefeather, who occasionally visits Rhinelander and is well known to many people here, is a full-blooded Oneida Indian and speaks but little English. His wife is the daughter of the big chief of the Flambeau tribe.

LANDLORD KELLY PROVES FOXY

He Steals Away to Chippewa Falls and Marries Miss Gayette.

Wm. F. Kelly, the amiable and popular host at the Hotel Fuller, is somewhat of a "Foxy Grandpa when it comes to evading his friends and doing things on the hush order. One day last week he stole away to Chippewa Falls and was there quietly married to Miss Hattie Gayette, a charming young lady of that city. The ceremony was performed Monday afternoon at the bride's home in the presence of a few relatives and friends. Mr. and Mrs. Kelly arrived in Rhinelander, Tuesday, and have since been busy receiving congratulations. They will make their home at the Fuller.

When Mr. Kelly left Rhinelander he did not even so much as breathe a word as to his intentions. The news of his marriage came as a surprise to all who claim his acquaintance.

The bride is by no means a stranger in Rhinelander having for the last two seasons been employed as head trimmer at the O'Brien millinery parlors. During her stay here she made a wide circle of friends who welcome her as a permanent resident.

CHRISTMAS TRADE GOOD.

Local Merchants Say Business This Year Was Beyond Expectations.

The holiday business experienced by the merchants of Rhinelander this year was reported to be about as good as that of any previous year and far in excess to their expectations. Not only did Rhinelander people make heavy purchases but strangers from the nearby towns within a radius of forty miles came to this city to do their Christmas shopping. Considering the fact that the year has not been an overly prosperous one, the merchants were pleasantly surprised with the large amount of trade extended them. For a week before Christmas and until late Thursday night the stores were crowded with shoppers many of whom seemed well supplied with money and did not hesitate to buy goods of high quality and price. The New North man called on several dealers, engaged in various lines, who when asked regarding their holiday trade replied that they were well satisfied.

MASONIC LODGES INSTALL OFFICERS

Ceremony Held Tuesday Evening---Banquet at Fuller---Cards and Dancing Enjoyed.

The Chapter and Blue lodges of Masons of this city held an open joint installation of officers in their hall on Stevens street, Tuesday evening. Masons and their ladies, and members of the Eastern Star were in attendance. Several members of the lodge who reside outside of the city were also present. Previous to the installation a banquet was served in the spacious dinning room of the Fuller Hotel. The spread was prepared by Thos. Turpin, chef at the Fuller. Covers were laid for one hundred and eighty. The menu was as sollows:

Tomato Soup

Celery Olives

Roast Young Chicken Stuffed

Giblet Sauce

Mashed Potatoes Early June Peas

Fruit Salad

Cheese Crackers

Ice Cream Cake

Coffee

The ceremony in connection with the installation was conducted by Judge S. H. Alban. The evening was later given over to cards and dancing and the guests made merry until a ate hour.

OLD RIVER PILOT DEAD.

Joseph L. Whitney, one of the oldest and best known men in Wisconsin valley, is dead at his home at Stevens Point, aged 82 years. Mr. Whitney followed the lumber business all his life and was known as one of the best lumber pilots on the Wisconsin and Mississippi river. His regular run as lumber pilot was from Merrill to Natchez, Miss., which trip he made many times. When lumber became scarce in Wisconsin, he rafted many shipments from La Crosse and Stillwater to St. Louis. He was familiarly known as "Captain Whitney." In Rhinelander the old gentlemen had many friends several of whom first became acquainted with him when he used to run the river.

PAT JOHNSON FINDS PURSE.

He Also Makes Effort to Find Owner and Is Successful.

While down town Christmas shopping, Thursday afternoon, Miss Charlotte Quinn lost a purse containing a considerable sum of money. The purse was found by Pat Johnson, janitor at the Court House, who turned the same over to the Chief-of-Police Straub. After a short search the Chief located the owner who had become nearly distracted over her loss.

Mr. Johnson was coming out of the post office when he noticed the purse in the doorway. He at first gave the object little attention and kicked it several feet before picking it up. Upon opening the purse he was surprised to find that it contained a snug roll of green backs. Fortunately for Miss Quinn the money fell into honest hands or her Christmas would have been anything but a merry one.

FACTORIES WERE CLOSED.

The mills and factories of the city resumed operations Monday morning after having been closed since Thursday night. This move was made by the companies in order to give their ployes a longer holiday vacation.

TIME TO ACT.

Don't Wait for the Fatal Stages of Kidney Illness. Profit By Rhinelander People's Experiences.

Occasional attacks of backache, irregular urination, headaches and dizzy spells are common early symptoms of kidney disorders. It's an error to neglect these ills. The attacks may pass off for a time but return with greater intensity. If there are symptoms of dropsy—puffy swellings below the eyes, bloating of limbs and ankles, or any part of the body, don't delay a minute. Begin taking Doan's Kidney Pills, and keep up the treatment until the kidneys are well, when your old time health and vigor will return. Cures in Rhinelander prove the effectiveness of this great kidney remedy.

Melvin Sweet, of 810 Randall St., Rhinelander, Wis., says: "I was in a bad condition about a year ago as a result of a severe attack of kidney trouble. I could not get about for weeks as my back was so lame and painful. The kidney secretions were also disordered. Doan's Kidney Pills procured from Reardon's drug store, soon relieved me and I cannot say too much in their favor."

For sale by all dealers. Price 50 cents. Foster-Milburn Co., Buffalo, New York, sole agents for the United States.

Remember the name—Doan's and take no other.

NEW BOOKS AT LIBRARY.

The following new and replace books have recently been added to the public library:

Hodgkins–Guide to the Study of 19th Century Authors
James–Talks to Teachers
Welsh–English Masterpiece Course
Lecky–American Revolution
Lockhart–Life of Sir Sir Walter Scott
Lodge–George Washington
Moore–Poems
Morse–Benjamin Franklin
Palgrave–Golden Treasury
Tyler–Patrick Henry
Baker–Cement Worker's Handbook
Clow–Practical Up-to-Date Plumbing
Harrison–Electric Wiring Diagrams and Switchboards
Hodgson–Common Sense Stair Building and Handrails
Modern Carpentry
Abbot–On the Training of Parents
Clement–Women in the Fine Arts
Glover–Dame Curtsey's Book of Novel Entertainments
Ross–Sin and Society
Spargo–The Bitter Cry of the Children
Carter–Panther Stories
Craik–Little Lame Prince
Adventures of a Brownie
Dalkeith–Stories from Roman History
Dodgson–Alice in Wonderland.
Through the Looking Glass
Dopp–Early Cave Man
Famer–Boy's Book of Famous Rulers
Gibson–In the Golden East
Ingelow–Mopsa the Fairy
Harriss–Nights with Uncle Remus
Lang–Jack the Giant Killer
Sleeping Beauty
Princess on the Glass Hill
Red Book of Animal Stories
Robert the Boose
Finnemore–France
LaRamee–Dog of Flanders
Segur–Story of a Donkey
Seton–Biography of a Grizzly
Alden–Moral Pirates
Cruise of the Canoe Club
Cruise of the Ghost
Aldrich–Story of a Bad Boy
Bannerman–Story of Little Black Sambo
Baylor–Juan & Juanita
Brown–Lonsomest Doll
Black–Four Macnichols
Cox–Brownie primer
Crockett–Red cap tales
Coffin–Winning his way
Goss–Jack Alden
Grinnell–Jack Among the Rockies
Inman–Ranch on the Oxhide
Jackson–Nelly's Silver Mine
Jameson–Lady Jane
Tolnette's Philip
Kaler–Tim & Tip
King–Cadet Days
Lillie–Household of Glen Holly
Rolf House
Jewery–Betty Leicester
Miller–Kristy's Surprise Party
Mable–Famous Stories every Child Should Know
Perry–Flock of Girls and Boys
Pyrnelle–Diddie Mumps and Dot
Richards–Peggy
Spyri–Mona the Goat Boy
Sea Stories
Southern Stories
Tomlinson–Boy Soldiers of 1812
Western Stories
Wells–Patty Fairfield
Patty in the City
Patty at Home
Woolsey–What Katy Did
What Katy Did Next
Beach–The Spoiler
Day–King Spruce
Fox–Trail of the Lonesome Pine
Michelson–The Madiganns
Parker–Right of Way
Banks–Oldfield
Ward–Testing of Diana Mallory

How One Doctor Successfully Treats Pneumonia.

"In treating pneumonia," says Dr W. J. Smith of Sanders, Ala., "the only remedy I use for the lungs is Chamberlain's Cough Remedy. While, of course, I would treat other symtoms with different medicines, I have used this remedy many times in my medical practice and have yet failed to find a case where it has not controlled the trouble. I have used it myself, as has also my wife for coughs and colds repeatedly, and I most willingly and cheerfully recommend it as superior to any other cough remedy to my knowledge." For sale by F. L Hinman & Co.

EDMONDS-MASS NUPTIALS

Miss Lena Edmonds and Carl Mass were united in marriage by Rev. S. J. Tink of the M. E. Church at the home of the bride's parents on Baird Avenue. They were attended by Miss Demask and Herman Mass. The young couple will reside in Rhinelander where they have many friends who join in extending best wishes.

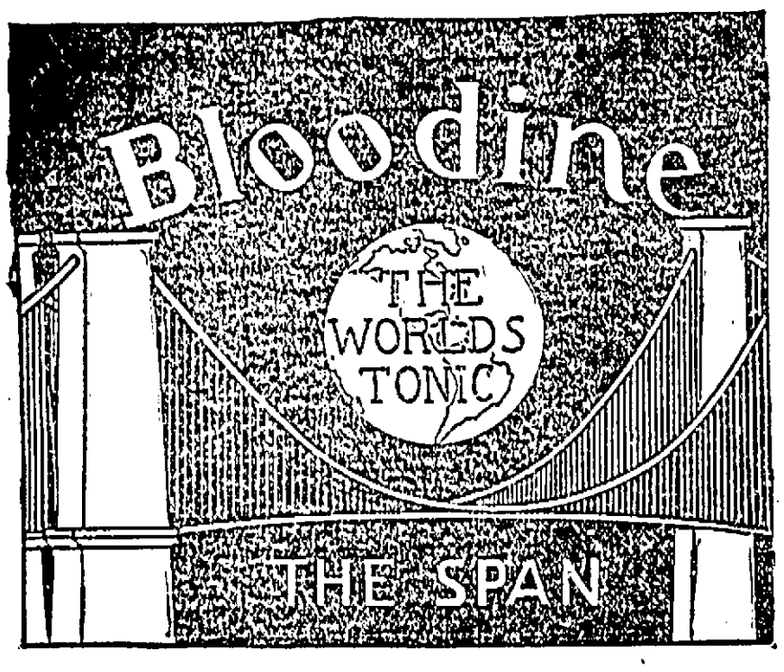

of life is uncertain—it may be long or it may be short—this largely depends upon your health, and when you find the spans weakening and you feel all run down, nervous, irritable, melancholy; loosing flesh; have no appetite; feel faint; cant sleep; have bad dreams; dizziness or swimming of the head; your hands and feet get cold, tingle and get numb; have pains in your side or back; brick-dust deposit in urine; have acid stomach or heartburn; feel stiff and sore across the shoulders; have shooting pains throughout the body; have to strain or a desire to urinate often, or a burning sensation when passing it, you should commence to take Bloodine to-day. Go or send to your druggist now for a bottle. Don't wait! Delays are dangerous!!

Mrs. A. C. Taintor, Colchester, Conn., tells how any woman can build up their run-down system. They can be permanently cured of monthly pains and all female diseases.

COLCHESTER, CONN., March 30. 1904.
THE BLOODINE CO., Boston, Mass.:
GENTLEMEN—Through a friend in Milford I am induced to try your Bloodine. I enclose 10c. for sample bottle. Yours truly,
MRS. A. C. TAINTOR.

COLCHESTER, CONN., April 11, 1904.
THE BLOODINE CO., Boston, Mass.:
GENTLEMEN—I enclose $2.50 for six (6) bottles of Bloodine—am convinced it is what I need to build me up. I saw a change for the better after taking the sample bottle. I hope you will give it prompt attention as I am needing it very much.
Yours very truly,
MRS. A. C. TAINTOR.

COLCHESTER, CONN., July 26, 1904.
THE BLOODINE CO., Boston, Mass.:
GENTLEMEN—I enclose a $5.00 money order for (12) twelve bottles of your Bloodine. Please send promptly. Yours truly,
MRS. A. C. TAINTOR.

We will forfeit $1,000 if the originals of the above letters proving genuineness cannot be produced.

Such positive proof of the remarkable merits of Bloodine have been shown to us that we do not hesitate to guarantee every bottle we sell. Bloodine costs 50c. a bottle for the usual $1.00 size. Mail orders filled. Large Sample Bottle by mail 10c.

Bloodine Liver Pills cure Constipation, 25c. a box.

F. L. HINMAN & COMPANY.

POPULAR MUSICAL ORGANIZATION.

King's Orchestra of Minocqua Is Always in Demand.

One of most popular musical organizations in this part of the state is King's Orchestra of Minocqua. Of late this orchestra has been in great demand and has supplied music for dances, parties and other social functions in nearly all of the nearby

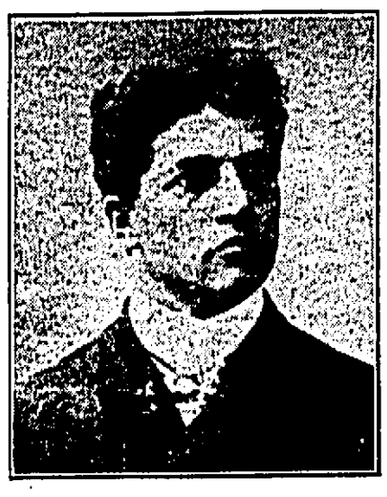

FRED KING.

towns. Mr. King, the manager, keeps in touch with all the latest and best music and the selections rendered by his orchestra are always up to date. The orchestra will furnish music for a mask ball at Woodruff, tomorrow evening, for the annual Woodmen's ball at Minocqua, Friday evening, January 8, and on Saturday evening January 9 for the grand mask ball at Hazelhurst. It is the intention of Mr. King to soon make a tour of northern Wisconsin visiting all of the principal villages and cities.

FROM NEARBY TOWNS.

Wausau—Geo. Otto of Knowlton deserves the title of champion wolf hunter of northern Wisconsin. He has killed nine wolves this season.

Chetek—The canning factory erected here some years ago at a cost of $14000 may be sold to the Lange canning company of Eau Claire for $1050. The project was no financial success.

Shawano—United States Marshall Weil of Milwaukee arrested F. W. Bottcher, proprietor of the Green Bay house, on the charge of selling liquor to Indians. Fifty Indians were subpoenaed to appear before the federal grand jury at Milwaukee as witnesses in other Indian liquor cases.

Wausau—The new $9000 school building at Marathon City which has been in the course of construction the past season is now practically completed and will be occupied after the holiday vacation.

Stevens Point—Geo. E. Leonard, aged 30 years, son of a farmer living near here, died at a local hospital of hemorrhage of the gums.

Ashland—With two bullet wounds in his body, and one thru his hand John Smanberne of Hurley, was brought to St. Mary's hospital. The wounded man says that as he was going home a stranger jumped at him, shot him three times and then ran away.

Hurley—Joseph Terrell who was shot by his 22 year old son, Saturday died Monday at an Ashland hospital. The boy is held at the county jail awaiting a hearing. The only statement he will make is that his father mistreated him and that hatred caused him to do the shooting. The boy was recently released from the reformatory.

ANTIGO—Several well known merchants were made the victims of a clever check forger who secured money for his worthless paper in amounts ranging from $25 to $40. The man was arrested at Ludington, Mich., and has been brought here for trial.

TOMAHAWK—John W. Froehlich has resigned as cashier of the Bradley bank to take an active interest in the Somo River Lumber company, a new concern of which he is one of the founders. For twenty-one years Mr. Froehlich has been an employe of the Bradley interests.

Superior.—The opening of the Wisconsin Central's new line between Ladysmith and Superior will be celebrated next Monday. A special train bearing a number of the high officials of the road arrived here Tuesday to complete arrangements for the big celebration that the Commercial Clubs of Ladysmith and Superior expect to hold. The service will consist of a mixed train carrying both freight and passenger equipment and running daily except Sunday.

FRED BACK AT FULLER.

Old time traveling men who arrived at the Fuller Hotel last week were surprised to see the benign countenance of F. T. Coon smiling at them from behind the desk. For a while Fred was kept busy answering a volley of questions such as "Well, are you in the hotel business again?" "Couldn't keep away from it, eh?" and "When did you buy the house back?" The fact of the matter was that Fred was only temporarily serving as landlord during the absence of the proprietor, Mr. Kelley. It certainly did seem natural tho, to see Fred strutting about the lobby again.

A HAPPY NEW YEAR
TO ONE AND ALL

In sincere gratitude we respectfully express our appreciation of the courtesies extended in nineteen hundred eight by our patrons.

We hope nineteen hundred nine will permit us to even greater fulfill your expectations of this establishment.

THE BIG STORE

Cordially,

DAVID JACOBSON

WANT COLUMN.

WANTED—Girl for general house work. Inquire of Mrs. A. LEVITT.

WANTED—Live, hustling representative, lady or gentleman, to sell our knit goods. Experience not necessary. Only those who mean business need apply. Address, Johnson—Van Woert Co., Lansing, Mich.

WANTED—Reliable, energetic man to sell lubricating oils, greases and paints in Oneida and adjacent counties. Salary or commission.
FAIRFAX REFINING CO.,
Cleveland, Ohio.

LOST—A gold bracelet between F. E. Moore's house on Oneida Ave. and high school or at high school. Return to New North and receive reward.

FOUND—Fur boa in front of Kretlow's drug store on Davenport Street. Owner call at New North office.

FOR SALE—Square piano, cheap; in first class condition. Inquire at Segerstrom's jewelry store.

FOR SALE—16 in. dry wood. Inquire of GEORGE AMES. tf

FOR SALE—A new Clough & Warren prize piano, cheap. Inquire at 416 Thayer St.

FOR SALE—Store with general store building and house. Also Merchandise. In good location. Inquire at the New North.

FOR SALE—A pair of mules; young, well matched and gentle. Weight 2575. Good travelers and a first class team anywhere. Pair grey mares, weight 2600, well matched and gentle; good lookers and good workers. One a little sore in front feet. Both teams guaranteed as represented. Address, M. W. MILLER,
North Crandon, Wis.

FOR SALE—At a bargain, 6 room house, Corner Stevens and Pearl Sts. Price $500.00. Inquire of C. Eby, Rapids House, city.

FOR SALE:—16 in. and 4 ft. slab wood, also same in hard wood slabs.
Pelican River Lbr. Co., Phone 102-1

FOR RENT—House, 608 Dorr Ave Inquire of J. A. GERMOND. tf

FOR RENT—Three new cottages. Will be ready for occupancy the first of the year. Inquire of B. L. HORR.

FOR SALE—Dry hardwood slabs—4ft. and 16 in. Inquire of Sam Moore, 7 Edgar street. 'Phone 61-3.

FOR SALE:—At this office, fine map hangers, consisting of three maps, 1 of the world, 1 of Wisconsin, 1 of the United States and the Panama Canal Region. A fund of information in small space, should be in every home. Price 25 cents.

Guilty Of Counterfeiting.

Passing counterfeit money is no worse than substituting some worthless remedy for Foley's Honey and Tar, the great cough and cold remedy that cures the most obstinate coughs and heals the lungs.—J. J. Reardon.

See the new moving pictures at the Bijou.

CHURCH NEWS.

St. Augustine

Holy Eucharist, 7:30 a. m.
Morning Prayer, 10:30 a. m.
Litany and Holy Eucharist, 10:30 a. m every first and third Sunday.
Sunday School 11:45.
Evening prayer and address 7:30 p. m.
REV. J. M. JOHNSON.

First Congregational.

10:30, Morning Worship.
12:15, Bible School.
6:30, Christian Endeavor.
7:30, Evening Service.

Methodist.

10:30, Morning Service.
12:00, Sunday School.
6:30, Epworth League.
7:30, Evening Service.
REV. S. J. TINK.

Zion German Evangelical Lutheran

Services Sunday 10:00 a. m.
Sunday School 11:30 a. m.
Pastor, J. DEJUNG, JR.,
27 North Stevens Street.

American Sunday School Union.

Information concerning communities desiring the services of a missionary in organizing a school will be gladly received by the undersigned.
PETER LAPORTE,
Missionary A. S. S. U., Rhinelander, Wis

Salvation Army.

The Salvation Army's Xmas entertainment will be given Friday night Jan. 1st 1909 at the hall no. 2 Brown st. Rev. Bergstrom will speak. All are cordially invited.

LOCAL TIME TABLES.

C & N.-W. R'y Time Tables

SOUTH BOUND DEPART.

No. 14—5:45 a. m.....Daily, except Sunday
No. 2—10:48 a. m.....Daily, except Sunday
No. 6—11:22 p. m.....Daily
No. 52—4:45 p. m.....way freight, D. ex. Sun

NORTH BOUND ARRIVE.

No. 5—11:22 p. m.....Daily, except Sunday
No. 17—1:37 p. m.....Daily, except Sunday
No. 11—3:59 a. m.....Daily
No. 53—9:05 a. m.....way freight, D. ex. Sun
C. W. SCOTT, AGENT.

Minne'lls, St. Paul & Sault Ste. Marie R'y

Train No. 85, west bound,† leave 9:30 a. m.
Train No. 84, east bound, † leave 5:00 p. m.
Train No. 7, west bound, * leave 2:05 a. m.
Train No. 8, east bound, * leave 2:05 a. m.
A way freight leaving Rhinelander going east at 5:45 a. m.† and way freight No. 88, from Gladstone to Rhinelander, arrive here at.....6:15 p. m
*Daily. †Daily except Sunday.
R. F. TOMPKINS, Agent

New Edison

PHONOGRAPHS and RECORDS, did you know that an entirely new line of Machines and Records will be on sale October 1st at my store. The NEW Records are no larger, but play just twice as long as the old records do. The new phonographs are made so you can play either the old or the new records on them, but that isn't all, any person now having a phonograph can buy one of the new reproducers and then you can use either records. Call at my store to get the latest in that line.

Geo. C. Jewell
5 King Street
20 Years In Business

F. A. HILDEBRAND
Carries an up-to-date line of . . . . .
FURNITURE
A First-Class
Undertaking Department
In Connection.

OSCEOLA MILL & ELEVATOR CO.
Wholesale
FLOUR FEED
GRAIN and HAY
E. H. ROGERS, Mgr.
Rhinelander, Wis.

CRUSOE'S DEPT. STORE

The First Week in January is always a good time at the store, as we hold some very sharp reduction sales every day. Our desire is to dispose of odd lots and broken lines. The goods are worth as much as ever but you buy them cheaper.

Variety plain and plaid 75c and $1.00 dress goods Per yard **55c.**

Women's and misses low cut rubbers, all sizes. Pair **45c.**

12 Pcs. heavy plain dress ginghams, yard **8c.**

18c black golf gloves Pair 12c.

Now 18c fancy flannelettes six pieces to close out at **12½c.**

Outing 6c.
400 yards standard light and dark 8c outing flannels **6c.**

Boys' Shoes 1.45
One lot of boys' shapely calf skin shoes, latest styles, worth regularily 2 00, 10 to 2, **—1.45.**

EIDER 35c
27 inch all wool 50c eider flannels in white, black, pink, gray and blue figured at per yard **35c.**

LEGGINS 35c.
A lot of good 50c and 65c black knit leggings for women, misses and children. Pair **35c.**

Underwear 48c.
Misses' and children's all wool vests and pants worth 75c. Each **48c.**

THE CITY IN BRIEF

George Dunn of Rundy was in the city Monday.

Morton Cook of Eagle River was in the city Saturday.

W. H. Trumbull of the Vindicator transacted business at Ashland this week.

Mayor Fred Anderle is confined at his home with a slight attack of rheumatism.

Miss Mollie Burns of Ironwood was the guest of friends in Rhinelander this week.

Clarence Butterfield and Arthur McCary came up from Antigo Tuesday afternoon.

Miss Clara Hall of Tomahawk was the guest this week of Mr. and Mrs. W. D. Leonard.

Mrs. E. A. Hoehnke and daughter Nelda of Random Lake are the guests of Mr. and Mrs. W. C. Leibensten.

City Treasurer A. D. Sutton was called to Stevens Point Tuesday by a message announcing the serious illness of his mother.

Mr. and Mrs. Bert Steadman of Weyerhauser visited during the week in this city the guests of his mother, Mrs. Anna Steadman.

Mrs. W. C. Leibensten, Mrs. Irwin Leibensten and Mrs. E. A. Hoehnke and daughter Nelda went to Gagen yesterday to visit Mrs. H. D. Johnston.

Geo. Richard returned Sunday from Ashland.

Mr. and Mrs. Ed. Washburn were in the city Tuesday.

Attend the Wausau Business College, Wausau, Wisconsin. tf.

Miss Genevieve Raymond of Eagle River spent Tuesday with Rhinelander friends.

Misses Esther Johnson and Jennie Nelson are the guests of friends at Tomahawk.

Scores of woodsmen from the nearby camps celebrated Christmas in Rhinelander.

E. H. Warren of Birmingham, Ala., was the guest this week of Mrs. C. J. O'Brien and family.

A mask ball will be given at Woodruff, Saturday evening, by the Young Men's Club of that village.

The annual business meeting of the Baptist church will be held on the evening of the 7th of January.

Geo. Mason of the Mason—Donaldson Lumber company is up from Madison this week looking after business interests.

Mrs. L. Christian spent the holidays with friends in the city. Mrs. Christian intends to make her home at Razellville hereafter.

Big show at the Bijou Saturday night, the very latest pictures.

Owing to illness Father Johnson of St. Augustine's church was unable to hold services last Sunday but has recovered sufficiently to officate next Sunday.

Foley's Orino Laxative cures chronic constipation and stimulates the liver. Orino regulates the bowels so they will act naturally and you do not have to take purgatives continuously.
J. J. Reardon.

The First Baptist church will observe Thursday evening of this week with a special New Years eve service. This service will consist of appropriate special music and addresses. The public is cordially invited.

A. Pelkie and little son of Ashland were in the city Tuesday. Mr. Pelkie is a frieght conductor on the Northwestern road and formerly resided in Rhinelander. His visit to the city was for the purpose of paying the taxes on his property on the south side.

The special topics announced by the pastor of the Baptist church for next Sunday are: Morning, "Man's Relation to Man," evening, "The Social Dance." This office has printed for Rev. Bergstrom an attractive card announcing his topics for five Sundays. These topics are timely and ought to attract a large hearing.

Frank Federer of Three Lakes was in the city Tuesday.

Geo. Mahoney returned Monday night from a visit at his home at Omro.

Dr. J. T. Elliott spent Christmas day at Sugar Camp administering to the sick.

Any one desiring a hack for city or train calls, telephone 161-2 or leave orders at Commercial Hotel. tf

Michael Holland, foreman at Steven's camp near Parish, ate Christmas dinner with his family on King St.

Michael Glass, who was formerly a manufacturer of cigars in this city, has been spending the week here. He now has a cigar factory at Stella.

Antone Rheaume, formerly of the City Meat Market, who is now employed by Brown Brothers at Robbins, spent Christmas in the city with his family.

Miss Ella McDermott, who is visiting at her home in this city, attends the University of Minnesota and not Holy Angels Academy as previously stated.

Col. James Tubbs, after a sojourn of several months in this city has returned to Parish to resume his position as scaler for the Stevens Lumber company at camp 3.

ATTENTION! Mr. H. G. Hauser, expert tuner and repairer of pianos and organs, will be in our city next week. 'Phone or leave your orders at H. L. Jewett's music store.

Arrange to enroll in the Rhinelander Business College at the beginning of the winter term, January 4th, as new classes will be formed in the several subjects at that time.
O. E. WOOD, Prop.

Chas. W. Odgen has retired from the show business to enter the newspaper field and is now managing editor of the Antigo News Item. Mr. Ogden was for many years proprietor of an "Uncle Tom's Cabin" troupe.

Are you tortured to death daily with Eczema? why suffer when BLOODINE OINTMENT will give you instant relief and permanently cure you, 50c a box mailed by The Bloodine Co., Inc., Boston, Mass.
F. L. Hinman & Co.

Congressman Morse of this district is spending the holiday vacation in Panama with a number of other congressional members. Mr. Morse is a member of the committee on the Panama canal.

Miss Jean Hamilton of this city will not return to Three Lakes to teach but will leave after New Years for Clay City, Ind., where she has taken a position as teacher in the High school.

The cantata rendered on Christmas eve by the Baptist Sunday school was considered by many the best effort ever made by the school. An audience of over two hundred people witnessed the pleasing production.

Miss Florence Brennan of Coeur d'Alene, Idaho, is a guest at the home of Giles Coon. The young lady is the daughter of Mr. and Mrs. E. P. Brennan, former prominent residents of Rhinelander.

The friends of the late Father Barker of Merrill have published a neat little booklet in his memory, which will be highly prized by his host of admiring friends in life several of whom reside in Rhinelander.

Steve Sullivan, the well known cook who prepares the meals for the crew at LaPage's camp, spent Christmas with friends in Rhinelander. Unable to longer endure his own cooking, the chief object of Steve's visit here was to partake of a good dinner.

The old hen teaches one a lesson in advertising when she lays an egg she advertises the fact at the top of her voice. No egg, no cackle. Now if the merchant does not cackle when he has a nest of bargains to sell who knows it? No one is going to cackle for him.

Falling under a Northwestern train at Eland Jct., Sunday, Lester Perry died four hours later at Antigo. Perry's train was pulling out of the station and he tried to jump on the front platform, but fell on the rails and his legs were cut off.

Chas. Hodgdon, who for several days has been ill at his home on the South Side, returned Wednesday morning to Park Falls to resume his position as woods superintendent with A. M. Riley & Sons. Mr. Hodgdon came home a few days before Christmas suffering with a severe attack of La Grippe.

More people are taking Foley's Kidney Remedy every year. It is considered to be the most effective remedy for kidney and bladder troubles that medical science can devise. Foley's Kidney Remedy corrects irregularities, builds up worn out tissues and restores lost vitality. It will make you feel well and look well.
J. J. Reardon.

Dr. S. G. Higgins returned Sunday night to Milwaukee after a short visit with his sister, Mrs. Geo. Hilgermann and other relatives. The doctor intends to return to the city in about six weeks to devote a few days to his practice here.

Wm. Acker spent Christmas at his home at Appleton.

Miss Anna Kalouner spent Christmas with her parents at Antigo.

Miss Anna Oakey has been visiting her sister Mrs. S. S. Miller at Battle Creek, Mich.

Miss Mary Elliot is visiting at Stevens Point and other cities in the southern part of the state.

A masquerade ball will be given at Hazelhurst Saturday evening, Jan. 9. King's orchestra of Minocqua will furnish the music.

Photo Pillow tops are 90c at Morrill and Barber's.

Ira D. Wood, one of the instructors at the Rhinelander Business College, is visiting at his home at Ashland, Portage county.

Miss Clara McDermott is spending the holidays with her parents Mr. and Mrs. Thos. McDermott. She attends school at Fairibault, Minn.

The piano sale of the Preston Music Co. has been so great that they are planning to order another carload—way beyond their expectation.

Call up the Oneida Steam Laundry for prices on family washing.

James O'Melia, who has charge of logging operations for the Yawkey—Bissell Lumber company spent Christmas with his family in this city.

Miss Laura Horn returned Sunday night to Chicago after spending Christmas with her parents Mr. and Mrs. Gus. Horn at the Commercial.

Bernard Moore has been removed from St. Mary's hospital and is now at his home on Stevens street where his complete recovery is looked for.

Money to loan on improved farms
B. L. HORN.

Hunt's Perfect Baking Powder and Extracts are pure; always the same; the same careful composition, the same pure ingredients, the same satisfactory results.

Hoarse coughs and stuffy colds that may develop into pneumonia over night are quickly cured by Foley's Honey and Tar, as it soothes inflamed membranes, heals the lungs, and expels the cold from the system.
J. J. Reardon.

John Sullivan left Thursday morning to spend a few days at his old home at New London. This is the first visit Mr. Sullivan has made to his people in twelve years although during all that time he has lived in Rhinelander, less than one hundred miles from home.

Do you have that dark brown taste in your mouth every morning when you awake? If so, you are bilious and should take two or three of those little BLOODINE LIVER PILLS, easy to take, never sicken, weaken or gripe, 25c mailed by The Bloodine Co., Inc. Boston, Mass. F. L. Hinman & Co.

At this office, fine map hangers, consisting of three maps, one of the world, one of Wisconsin, one of the United States and the Panama Canal Region. A fund of information in small space should be in every home Price 25c.

The sale of the Preston Music Co. is going on now. It is a great sale.

A Personal Appeal.

If we could talk with you personally about the great merit of Foley's Honey and Tar, for coughs, colds and lung trouble, you never could be induced to experiment with unknown preparations that may contain some harmful drugs. Foley's Honey and Tar costs you no more and has a record of forty years of cures.—J. J. Reardon.

SAD CHRISTMAS NEWS

Mrs. P. D. Walsh, received two telegrams Thursday, announcing the drowning of her son Frank Valentine at Grays Harbor, Washington, Wednesday. The messages were received from A. W. Barclay, an uncle of the deceased, and from the Union Timber Company under whose employ he was working.

The deceased was the youngest son of Mrs. P. Walsh and a nephew of T. I. Loughlin and the shock of his sudden death brings untold sorrow to their homes on the eve of Christmas —Eagle River Review.

Mrs. McRaney's Experience.

Mrs. M. McRaney, Prentiss, Miss., writes: "I was confined to my bed for three months with kidney and bladder trouble, and was treated by two physicians but failed to get relief. No human tongue can tell how I suffered, and I had given up hope of ever getting well until I began taking Foley's Kidney Remedy. After taking two bottles I felt like a new person, and feel it my duty to tell suffering women what Foley's Kidney Remedy did for me.—J. J. Reardon.

DRS. MORSE & RECTOR
..SPECIALISTS..
EYE, EAR, NOSE AND THROAT.
APPLETON, - WIS.
VISITS RHINELANDER REGULARLY
RAPIDS HOUSE

TAX NOTICE.

Notice is hereby given by the undersigned, city treasurer of the city of Rhinelander, that the tax roll for said city, for the year 1908, is in my hands for collection, and that the taxes charged therein are subject to payment at my office, at any time prior to the first day of February, 1909. Office Merchants Bank blk, room 8.

Dated this 21st day of Dec., 1908.
A. D. SUTTON,
d24-f11 City Treasurer.

NOTICE.

The annual meeting of the Farmers' Mutual Town Insurance Company of North Crandon will be held at the Town Hall, North Crandon, Forest County, Wis., on Tuesday, Jan. 5, 1909, at 10:00 o'clock a. m. for the purpose of electing officers and for transacting such other business as may be brought before the meeting.
EMIL NELSON, Sec.
d24-31 North Crandon, Wis.

NOTICE FOR BIDS.

Sealed bids will be received by the undersigned up to the hour of 2 o'clock p. m. Monday, January 4, 1909, for the furnishing and delivery of 300 cords of 4 ft sound split body tamarack wood to the water works pumping station.

Said bids may designate either green or dry wood and in any amount from 10 to 300 cords.

The committee reserves the right to reject any and all bids.

By order of Committee,
GUST SWEDBERG, City Clerk.
Dated Dec. 29, 1908.

Ill Health Is More Expensive Than Any Cure.

This country is now filled with people who migrate across the continent in all directions seeking that which gold cannot buy. Nine-tenths of them are suffering from throat and lung trouble or chronic catarrh resulting from neglected colds, and spending fortunes vainly trying to regain lost health. Could every sufferer but undo the past and cure that first neglected cold, all this sorrow, pain, anxiety and expense could have been avoided. Chamberlain's Cough Remedy is famous for its cures of colds, and can always be depended upon. Use it and the more serious disease may be avoided. For sale by F. L. Hinman & Co.

A DANGEROUS AMUSEMENT.

As usual at this season of the year "catchin bobs" is one of the chief amusements of the children of the city. While this pastime affords the little people plenty of fun it is at the same time a most dangerous sport and has been the cause of many an accident. Last Saturday afternoon a little north side girl fell under a heavy logging sleigh and was rescued from her perilous position just in time to prevent the rear runners from passing over her body. She would have met with serious injuries if not instant death. Teamsters should refuse to allow youngsters to catch onto sleighs and if necessary to stop the practice they should not hesitate to use the whip.

You know as well as any one when you need something to regulate your system. If your bowels are sluggish, your food distresses you, your kidneys pain, take Hollister's Rocky Mountain Tea. It always relieves. 35 cents, Tea or Tablets.
J. J. Reardon.

Why not prepare yourself for a good position by taking a course in the Rhinelander Business College? Write for further particulars.
O. E. WOOD, Prop.

Now is the time to order green and dry 16 in. and 4 ft. wood.
tf BROWN BROS. LBR. CO.

S. H. Selvwright spent a few days this week renewing acquaintances at Stevens Point, his former home.

Everybody's Magazine

FOR JANUARY

will tell you something you may not know about Farming, Fires, Pearl Fishing, Pills, Woman's Invasion, Flying-Machines, and Actors.

It will give you lots of good short stories and beautiful pictures. You'll like it. Get one to-day.

LOOK FOR THE PATCHWORK COVER

For Sale by—
C. D. BRONSON.

LAW
REAL ESTATE LOANS, INSURANCE.

The above lines are covered at agency of
PAUL BROWNE

WALL PAPER

I have just received 25,000 rolls of wall paper for the fall trade. Patterns and prices are both right.

J. J. REARDON

Adam Johnson

—Dealer in—
Staple and Fancy Groceries, Hay, Flour and Feed

Sole agent for Dr. Peter's Kuroki Best Blood Medicine. $1.25 per bottle. Oleoid, a celebrated liniment 50c per bottle.

STORE 303 BRON STREET.

New Year's Greetings

We wish you all a prosperous year in 1909. We are thankful to all our patrons for their good will. We will make special efforts to please you and offer special prices from time to time.

It will pay you to trade here, we will give you a square deal. A full line of Groceries on hand.

Yours for business in 1909,

Louis Saterstrom

A Surprise in Store—

When you first try the most tempting—savory—fine flavored of all sea food

"Sealshipt" Oysters

Don't associate them with oysters you commonly buy. "Sealshipt" are packed without water in sealed, air-tight, steel containers. "Sealshipt" Carriers keep the oysters fresh and firm—not water-soaked. They retain all the incomparable tang of the sea.

You can't get enough of "Sealshipt." More than a surprise—a revelation.

Every housewife will want a copy of "Sealshipt Sense" with the dainty new oyster recipes—The following "Sealshipt" dealers will give you a copy:

HORR & SHANNON
W. J. MORGAM

The genuine "Sealshipt" Oysters are always sold from a White Porcelain Display Case bearing the "Sealshipt" trade mark in blue. This is for your protection—look for it. The "Sealshipt" Carrier System is patented. Infringements will be prosecuted to the full extent of the law.

NATIONAL OYSTER CARRIER COMPANY
South Norwalk, Connecticut.

THE NEW NORTH.

THE NEW NORTH PRINTING CO.

F. A. LOWELL, EDITOR AND MANAGER
HARRY SLOSSEN, LOCAL EDITOR.

DECEMBER 31, 1908.

ADVERTISING RATES.

DISPLAY ADVERTISEMENTS—For a contract of three months or more, ten cents per column inch will be charged for each insertion. For a shorter time higher rates will be ha rged.

In addition to the above, all composition in display ads in excess of three minutes per inch, will be charged at the rate of thirty cents per hour

READING NOTICES.

READING NOTICES will be charged at ten cents per line for the first insertion and five cents per line for each subsequent insertion.

ALL NOTICES will be charged at regular rates except notices of church services.

Paid entertainments for Churches will be charged at half rates.

The New North extends to all its readers the compliments of the season and the earnest wish that the new year may be to them one of happiness and prosperity.

Owing to the number of sad accidents, fires and other calamities occuring on Christmas this merry holiday will soon become rated in the same class as the Forth of July and people will be crying for a sane celebration of the event.

Some of the newspapers say that Samuel Shaw of Crandon, who was formerly editor and publisher of the Vindicator, is considering entering the race for the judgeship in the tenth judicial circuit. Judge Goodland is now presiding in this circuit and he will again be a candidate for the office. It is stated that there will be seven candidates in the field and all being considered good men it will be a proposition to pick out the winner.

The Womans Club of this city has taken steps toward seeing that the ordinance compelling residents to clean their walks is enforced. This is a good movement. There is no reason (except perhaps laziness or carelessness) why many of the walks of the city remain in such a deplorable condition.

Residents should see to it that their walks are cleaned regularly after a snow storm. To pass by some of the houses one would get the impression that they were unoccupied owing to the accumulation on the walks and door ways.

The water wagon will make its annual trip New Years Eve. Climb on but dont fall off.

ALASKAN BIRDS IN CALIFORNIA.

Strange Visitors Brought to San Bernardino by Big Storm.

At an early hour this morning several flocks of strange birds numbering thousands came into the city on the wings of a big rain and wind storm, and this morning the bodies of many of the fowl were found lying inert in the downtown streets and in the parks, says a San Bernardino correspondent of the San Francisco Chronicle. The air was filled last night with cries of strange fowl which, attracted by the electric lights, roosted upon the buildings or fell exhausted in the streets. Investigation to-day showed that many of the birds were of Alaskan variety, and the only accounting for their presence in this latitude is that they were engaged in a long flight to the southern zones from their northern summer haunts and had been deterred from their route by heavy winds and rains. The most noticeable birds were the northern phalorpe and the night herons. The former birds are rarely seen outside of Alaska or in the far south.

SHOCKED IN HAUNTED CHAMBER

Sleepers' Fright, However, Was Not Caused by Ghosts.

John Leech and a member of the Millais family once stayed a night at Cowdray hall, in England, where, many guests being present, the two friends had no alternative but to accept beds in an isolated room supposed to be haunted.

In the middle of the night Millais awoke, believing that some giant was shaking him violently by the shoulder. This was supposed to be the favorite device of the ghost. He rushed into a corridor and found Leech sitting there trembling and declaring that he would not for the world go back to his room.

They spent the remainder of the night in the corridor, but in the morning said nothing of their experiences. In the afternoon there arrived an evening paper telling of a violent earthquake in the locality. The earthquake was what the two visitors believed to be their ghost.

A Little Learning.

Earnest Female—Professor, I hear you are a great ornithologist.

Professor—I am an ornithologist, madam.

Earnest Female—Then could you kindly tell me the botanical name for a whale?

JONES PUT UP A SUBSTITUTE.

And Incidentally Got Reputation as After-Dinner Speaker.

"If there is one thing I hate," remarked Mr. Jones, "it is after-dinner speeches. Well, once I found myself at a big banquet, where I knew very few of those present. To my amazement and horror, toward the end of the festivities, the toastmaster fixed his eyes upon me.

"'We have with us to-night—' I heard the old, hated formula roll out unctuously from his lips—and then my own name—'Mr. Jones, the well-known,' etc.

"The toastmaster concluded, but I made no move to get on my feet. I felt paralyzed; my tongue was seeking to climb through the roof of my mouth.

"And then the guests, from all sides, began yelling: 'Yes, Jones, Jones!—which is Jones?—where is Jones?'

"A brilliant idea came to me. Sitting close beside me was a little man who dearly loved speechifying. Like a flash I jumped to my feet. 'Jones? Why, here's Jones!' I cried, and clapped the little Demosthenes on the shoulder. Then I yanked him to his feet, murmuring in an ominous sotto voce: 'Don't give me away; speak now!'

"He spoke. And, in the guise of myself, he made a most successful little oration. There was loud applause and much shouting of 'What's the matter with Jones? He's all right!'

"As for me, I sipped wine and gradually recovered from the nervous shock occasioned by my narrow escape from being eloquent."

YOUTHFUL MIND IN DISTRESS.

Awful Possibility That Loomed Before Six-Year-Old Jackie.

Six-year-old Jackie's mother believed that absolute truthfulness was the only rock on which to build that youthful gentleman's character, and the consistent working out of this principle did away, of course, with belief in all such things as fairies, Santa Claus, and other illusions dear to childish hearts, and they became instead "make-believe" games, Santa Claus in particular being a pet "joke" between his mother and himself.

Jackie came in from play one afternoon much excited and concerned. "Mother, Jimmie Norton believes there is a really and truly Santa Claus. He says he is sure that Santa Claus does come down the chimney. He wouldn't believe me at all when I told him it was just a joke," with rising anxiety.

Jackie's mother was somewhat nonplused. "Well, son," she temporized, "perhaps Jimmie's mother will tell him the joke some time soon, and then—"

"Oh, I hope she will," broke in Jackie, forgetting his manners in his earnestness, "because, you know, if she don't, when Jimmie has little boys of his own they won't ever get any Christmas presents."

About Happiness.

There is no more beneficial tonic than good, hearty laughter. It inflates the lungs and has a magic effect upon the system. Giggling is not laughing, and it is a habit that brings wrinkles and soon spoils even a pretty face. Why not laugh? It improves the appearance and makes one popular. There is nothing to be glum over, and, if there is, being glum will not help it. Be happy and bright and everyone will wish to help you. The girl who wants to be beautiful must sleep with fresh air, plenty of it, in her room. She must go out and revel in the sunshine. She must find plenty of laughter in her daily life. That is the only true way to live and the only way capable of bringing beauty.

Poetical Epitaph.

The epitaph collector displayed enthusiastically the photograph of a severe and stately marble tomb. "A new epitaph," he said, "and one of the best in my collection. It is the epitaph of a body of Indians slain in battle near Cooperstown. It was composed by a clergyman, W. W. Lord, and I consider it most poetical."

The epitaph upon the tomb was as follows:

"White Man, Greeting! We, near whose bones you stand, were Iroquois.

"The wide land which is now yours was ours.

"Friendly hands have given back to us enough for a tomb."

Legal Amenities.

Several decades ago there lived in Charleston, W. Va., a judge noted for his boorish manners. A very finical lawyer whom he especially disliked was once trying a case before him, and all the while the barrister spoke the judge sat with his feet elevated on the railing in front of him hiding his face.

Exasperated by this the lawyer queried:

'May I ask which end of your honor I am to address?'

"Whichever you choose," drawled the judge.

"Well," was the retort, "I suppose there is as much law in one end as the other."

Indisputable.

Two tourists on a personally conducted tour were overheard talking together in the window of a Florence hotel overlooking the Arno.

"This does not look to me like Venice," said the first. "I do not see a single gondola."

"No," admitted her companion, "but it must be Venice. You know we were to be in Venice on Wednesday."—Harper's Monthly.

HIS FIRST LOVE

"What was her name?' asked the girl who was making fudge in the chafing dish.

The young man with the apron tied about his waist paused with a spoon in the air. "Winnie Jones," he told her obediently, "and I loved her madly."

"You always do," said the girl at the chafing dish. "Hand me the butter."

"But I was only 12," protested the young man, stumbling on the apron in his haste to procure the needed "Winnie Jones."

ETAOINETAOIN

ed article. "She had long black hair that her mother braided in one thick plait and it hung down her back."

"Horrid straight Indian hair, I suppose," cheerfully said the girl. "I can just see Winnie. She had a hook nose and high cheek-bones."

"She did not," contradicted the young man. "She was a pretty little girl and her pinafores always had ruffles on them. They had pockets in the right-hand side and she used to carry notes from me in the pockets. On the way to school was a stone wall with holes where the mortar had fallen out and we used the holes for a post office until the other children found it out and stole our notes. If they missed finding them the cow on the other side of the wall usually ate them up. Oh, I tell you, it was a love affair with tribulations!"

"What did you and she talk about?" asked the girl at the chafing dish.

"We didn't have to talk," explained the young man, sitting down with a pan in one hand and a kitchen spoon in the other. "We merely had to look into each other's eyes to read—"

"And you only 12?" reminded the girl doubtfully.

'But consider my eyes," said the young man. "I used to carry Winnie's schoolbooks, too, and I thrashed two of the boys—"

"Are you sure you didn't read all this in some magazine?" asked the girl. "There are so many stories written nowadays which sound like that. Did Winnie really exist as your first love or are you making her up?"

The young man looked reproachful. "I should say she did exist!" he declared.

"I suppose you were parted by a cruel fate," went on the girl at the chafing dish. "She wept and you, gazing at the distant moon, vowed you would be true to her. And here you are—or have been—telling me I am the only girl on earth! Poor Winnie!"

"Aren't you jealous of her?" asked the young man. "A little bit? Remember, I was awfully fond of her!"

The young woman laughed. "Not a bit," she said. "I haven't any jealousy in my composition. Besides, Winnie is too far off."

"Oh, I don't know," said the young man. "Besides, I might be of a constant nature. I might be cherishing her memory."

"I don't care how many memories you cherish," said the young woman. "I shan't fight them. Winnie doesn't alarm me in the least."

"She's mighty pretty," said the young man. "That is, I mean, she was when she was about 15."

"Oh, you knew her for several years, did you?" asked the young woman, pausing an instant in stirring the contents of the chafing dish.

"We lived next door to each other," explained the young man.

"That was why you liked her, then," said the young woman, comfortably. "It was just proximity, not real attraction. You didn't really care about her!"

"Yes, I did!" said the young man, stoutly. "I recall when I was 16 I wrote a poem about her. It was a peach!"

"It must have been," agreed the young woman. "Was that what broke up your friendship?"

The young man tried to look hurt. "My poetry isn't so bad," he said. "Winnie liked it."

"She was probably foolish and scatter-brained," said the girl at the chafing dish. "Anyhow, it always flatters a man to pretend to like the attempts he makes at doing the things he can't. That's why you remember her so gratefully. I'm not worried about your really liking her."

"Aren't you?" asked the young man. "Of course you don't need to be."

Suddenly the young woman looked up. "What happened to send you adrift from Winnie?" she asked.

"Nothing," said the young man cheerfully.

The young woman surveyed him a moment. "When did you see her last?" she asked. "How long ago was it?"

The young man considered. "About three hours and a quarter, I should say," he told her. "You see, she still lives next door to me!"

The young woman nearly tipped over the chafing dish. "The idea!" she said, indignantly. "Is she very pretty now? Why didn't you tell me before? I believe you are in love with her yet! Are you?"

The young man looked solemn in spite of the kitchen apron for a minute. "That's what I'd like to find out myself," he said. "Isn't that candy done yet?"—Chicago Daily News.

A HAPPY AND PROSPEROUS NEW YEAR

IS OUR WISH TO OUR FRIENDS AND PATRONS . . . . . .

H. M. BUCK'S Clothing House

The Store That Sets the Pace.

Start The New Year Right

Let The NEW NORTH Do Your Job Printing

Best Equipped Job Office in Northern Wisconsin

John Jenson of Manawa was in the city this week.

R. C. Wasserburger of Minocqua was in the city last Thursday.

FOR SALE—16 in. dry wood. Inquire of GEORGE AMES. tf

A son was born Saturday to Mr. and Mrs. Al. Scholes.

M. M. Raymond transacted business Tuesday at New London.

Oscar Anderson has gone to Park Falls to keep books for A. M. Riley.

W. Fisher returned Sunday from a visit with relatives and friends at Ashland.

St. Augustine's Guild will meet next Wednesday at the home of Mrs. Oliver Goodwill.

Mrs. A. S. Perinier of Ashland is in Rhinelander to remain during the winter with her son Sam Perinier.

Sheriff Vaughan is now located in his home on King street which he recently purchased from R. J. LaSalle.

Miss Mabel McRae of Ironwood will spend New Years in this city the guest of her cousin, Miss Tena McRae.

The Ladies Aid of the M. E. Church will meet at 2:30 next Wednesday afternoon Jan. 6 at the parsonage.

Oliver Goodwill left Monday morning on a lumber buying trip at points along the Soo and Wisconsin Central roads.

The annual meeting of the Congregational church society will be held next Monday evening at the church parlors.

Wesley Reed of Oconto spent Saturday in the city the guest of his brother Ray Reed of the Rhinelander Paper company.

Claude Crusoe spent a few days of the week with his friend, Harry Krause at Rundy, and at Winchester with Wallace Adkins.

Bert Johnson of Chicago is spending his vacation in Rhinelander the guest of his brother Father Johnson of St. Augustine's church.

Mrs. Peter Lanctot of St. Paul was called to the city this week by the serious illness of her mother who is at the home of Mrs. Alex Denoyer.

Leonard Emmerling has returned from Oshkosk where he recently underwent a surgical operation. His many friends will be glad to learn that he is feeling much better.

F. E. Parker, former postmaster and prominent business man of Rhinelander, spent Sunday in the city the guest of F. Coon. Mr. Parker now makes his residence at Minneapolis.

Abe Altenberg, who has charge of Brown Bros. farm on the Pelican river, killed a large red fox in his hen house Tuesday morning. The animal had been chased into the coop by a dog.

BEER DRINKERS and others who suffer with Bright's Disease, Diabetis, Back Ache, or any Kidney or Bladder Trouble can be cured if they will take BLOODINE BLOOD AND KIDNEY TABLETS, 50c a box, mailed by the Bloodine Co., Inc., Boston, Mass.
F. L. Hinman & Co.

The traveling men are again commencing to take up their duties on the road and business about the various hotels has once more started to assume its normal condition. All of the hotels report a very light Christmas trade.

Miss Anna McElrone and Miss Ella Keenan left the first of the week for Big Rapids, Mich., where they will become students at the Ferris Institute. Miss McElrone has been a compositor at the Vindicator office for the last few years.

This is the season of decay and weakened vitality; good health is hard to retain. If you'd retain yours, fortify your system with Hollister's Rocky Mountain Tea, the surest way. 35c, Tea or Tablets. J. J. Reardon.

Dr. Lienfelder presented each of the children of the seventh and eighth grades at St. Mary's parochial school Sunday with a souvenir book containing fifty pictures illustrating scenes in the life of Christ.

Mrs. John Ross and Mrs. Al. Brady received a telegram from Wausau, announcing the death of their father Herman Hardell. Deceased was an uncle of Wm. Hardell of the town of Pelican and Carl Dern, foreman at the New North office. Those who attended the funeral were Mr. and Mrs. John Ross and children, Mr. and Mrs. Al. Brady, and Wm. Hardell.

That every farmer should have a good warm fur coat goes without saying, but it does not look right to see a man provide himself with warm clothing and leave his blanketless horses tied to a hitching post for hours at a time while he and others discuss cruelty to animals around a red hot stove in a wet or dry goods store.

The children of St. Augustine's church had their execises in the Guild hall Monday evening. An interesting presentation of Mother Goose was given by the little people who went thru their various parts in a clever manner. After the exercises there was a Christmas tree and each child was presented with a box of candy. The children then enjoyed a half hour's romp.

C. A. Wixon was at Ashland, Tuesday.

Miss Tena McRae visited during the week at Ironwood.

Dr. and Mrs. T. R. Welsh spent Christmas at Superior.

A. C. Luethy and E. Sauld of Cavour were in the city Sunday.

Forest Himes has returned from a visit with his parents at Merrill.

F. J. Krause and C. K. Birdsell of Antigo transacted business in Rhinelander Saturday.

Miss Ada McRae went to Antigo, Tuesday, to be the guest of her sister Mrs. Wm. Kelley.

Mrs. Vernie Mayo of Eagle River has been the guest of Rhinelander relatives during the last week.

Mrs. Fred Gillette of Tomahawk is the guest of her mother Mrs. Thos. Rindahl on North Brown street.

Mr. and Mrs. G. R. Sturdevant of Merrill were Christmas guests of their son, E. C. Sturdevant and family.

M. McGrath, roadmaster on the eastern division of the Soo line, spent Christmas with his family at Barron.

Thos. Taggart returned the first of the week from an extended stay at Superior. He is much improved in health.

Ben Purdy of the Rhinelander Manufacturing company returned Monday from a visit at his home at Stevens Point.

Misses Mayme Doon and Marie O'Connell of Tomahawk arrived to-day and are the guests of Miss Lenore Larsen.

The Ladies' Aid of the German Lutheran church will meet at the home of Mrs. H. Greunke, 637 Margaret St. January 7, at 3 p. m.

Agent C. W. Scott, of the Northwestern line accompanied by Mrs. Scott and daughter Hazel were the guests of relatives at Appleton, Xmas.

Miss Genevieve Walters has returned to her home in this city after an extended visit at Mosinee with her brother B. E. Walters who is editor of the Times.

Louis Kueht returned Monday to Tomahawk after a short visit with friends and relatives in Rhinelander. He holds a position in the office of Geo. Marshall.

When DR. ROBSON'S RHEUMATIC LINIMENT has cured so many cases of Rheumatism, why do you suffer with this terrible affliction, it relieves all pain instantly, 25c and 50c a bottle.
F. L. Hinman & Co.

The charity ball to be given by the Catholic societies of Rhinelander at the Armory this evening promises to attract many people from the nearby towns. Delegations are expected from Antigo, Tomahawk and Eagle River.

Laraway Tent No 11, K. O. T. M. meets the first and third Friday evenings in each month at I. O. O. F. hall. Visiting Knights welcome.
N. P. HANSON, Com. L. D. HAYFORD, R. K.

Several of the merchants report that their trade since Christmas has been very good and seems not to have been effected by the heavy rush before the holidays. All look forward for a good business during the first of the new year.

When winds shriek high in fiendish glee,
And enters winter with his key
Protect yourself, from disease be free;
Take Hollister's Rocky Mountain Tea. J. J. Reardon.

W. A. Sterling of New London is the guest of his daughter Mrs. A. D. Daniels. For many years Mr. Sterling was a route agent for the American Express company thru this territory. In Rhinelander he has a host of friends who always welcome his visits here.

A party of High school pupils enjoyed a sleigh ride about the city Monday evening. After the ride they repaired to the home of Mr. and Mrs. Chas Peterson where they partook of an oyster supper prepared by Mrs. Peterson. This was followed by dancing at the Guild Hall.

Truman Schleisman, son of Mr. and Mrs. Adam Schliesman of this city, is now a musician on the United States battleship Montana. This monster fighting machine will escort President- elect Taft on his voyage to Panama. Truman writes that he is delighted with life in the Navy.

Wm. Secard, familiarly known to his friends as "Billy" is again behind the prescription case at J. J. Reardon's drug store after a trip to see Dr. Till at Almena. For several weeks he has been afflicted with rheumatism and the "doctor" placed a nice fat plaster on his back. He now suffers from both the plaster and the rheumatism.

The game wardens of Wisconsin were in session this week at Milwaukee. The meeting was called to order by state game warden Stone and about sixty wardens were in attendance. Martin Berg of this city was present. The gathering was for the purpose of arranging for more uniform game and fish laws and a code was worked out to present to the legislature when it convenes.

Miss Kate McRae will spend New Years at Antigo.

Miss Marie Boyce spent Christmas with Appleton friends.

Miss Frances Hutchinson of Ironwood is visiting friends in the city.

Miss Myrtle Post is reported seriously ill at her home on north Brown street.

Mrs. Frick and children of Glidden are the guests of her mother, Mrs. Charleton.

Thos. Gelinski and James Brooks of Lac du Flambeau spent Christmas in the city.

Dr. S. R. Stone was at Tomahawk Lake in response to a sick call, Saturday afternoon.

The Baptist Ladies' aid will meet with Mrs. Flagg next Wednesday afternoon January 6.

Mrs. Michael Dunn, who for the last week has been critically ill, is reported some better this morning

Miss Ruby Jennings, teacher at Hackley, is visiting her parents Mr. and Mrs. M. Jennings on Mercer st.

Rev. J. DeJung was at Eagle River Three Lakes, Monico, and Enterprise holding Christmas services last week.

Mrs. Chas. Fleigel and daughter Miss Mabel of Tomahawk Lake are guests at the home of Theo. Bruette.

Miss Lorraine Recker, who attends the Wisconsin University, is spending the vacation with Mr. and Mrs. D. F. Recker.

This section was visited by a cold wave Tuesday night and Wednesday, causing the thermometer to take a considerable drop.

Mrs. S. S. Miller has returned from Battle Creek, Mich., where she spent several weeks at the sanitarium. Her friends will be pleased to learn that she is considerably improved in health.

Judge A. H. Reid, who is ill with pneumonia at his home at Wausau, is reported to be improving and considered by his physicians as out of danger. Judge Reid was afflicted while holding court in this city.

Miss Lola Billings will return tomorrow afternoon to Biwabic, Minn., where she is teacher of music and drawing in the public schools. She spent the vacation with her parents Judge and Mrs. L. J. Billings.

About thirty couples attended the dancing party given by the Corporation, a new boys' club, at Gilligan's hall Tuesday evening. A delightful time was had by all. The music was furnished by the Military orchestra.

Congressman Morse of this district will introduce a bill in congress to require railway companies to put spark arresters on their locomotives. Many of the bad forest fires of last September were caused by sparks from locomotives.

Sheriff-elect Jillson has moved his household goods from Monico to the jail residence in this city and expects to be nicely located therein when he assumes charge of his office next Monday. Mrs. Dolan and family will again occupy their comfortable home on King street.

ORGANIZE LABOR COUNCIL.

The trades and labor Unions of this city have organized a Central Trades and Labor Council. Officers are Jas. Trumble, President. S. G. Perinier, Secretary.

ITALY'S TERRIBLE DISASTER.

The latest estimate of the loss of life in Sicily and the three provinces of southern Italy is one hundred and fifteen thousand. Twenty one towns are known to have been practically destroyed, though reports of the number of dead from these towns are still vague. Messina, the capital of the province of the same name in Sicily is the worst sufferer. The lowest estimate of the casualties there is forty thousand. Fire followed the earthquake and the town was practically destroyed. Reggio, a town eight miles from Messina, is also in ruins and the loss of life there is probably as great as at Messina.

This is one of the worst disasters of modern times.

HIS SKULL WAS CRUSHED.

John Wallace, a woodsman employed at Carlson's camp near Pelican Lake was badly hurt Monday, while loading logs on a sleigh. One of the heavy timbers rolled from the top of the load and struck him on the head resulting in a bad fracture of the skull.

For several hours the man lay unconscious and it was thought that he could not survive. His recovery is now looked for. Other workmen who witnessed the accident say that it is almost a miracle that Wallace was not instantly killed.

MARCH 31 1866

Mr. Combs, of Jenney, about Christmas time, lost three hogs and nothing could be learned of their whereabouts until quite recently they were discovered to be under his barn, where they had gone and had been kept there by boards having been nailed over the place where they entered.

They had been in there 85 days without a particle to eat or drink. When they dissappeared they were in good order, but when they came out they looked like two by twenty inch planks.—Wausau Pilot.

THE HOLIDAYS

January Remnant Sale

have slipped away and with them the holiday buying. We are again on the front seat of a new year with the experience of the past and hopes of the future.

We are very thankful to our friends for their liberal patronage and kind considerations, and wish with them that the coming year will be fruitful in social and financial success to you. Should you consider it to your advantage to continue to visit our place of business, we will try our uttermost to please and profit you. With a full and well selected stock; with prices as low as good goods can be sold; with pleasing and competent help to take care of your many wants, we promise you a better store for the coming year than we ever had in Rhinelander.

Come on as fast as you feel able.

January Remnant Sale

JANUARY REMNANT SALE

Peoples Saving Store

O. A. KOLDEN, Prop.

NOLAN PROCESS MAKING HIM RICH

Suckerville Postmaster Writes Larry Regarding Stump Eradicator--- A Blessing In Disguise.

Suckerville, Wis., Dec. 28, '08.
Dear Mr. Nolan:

I have always had a profound admiration for an able off-hand liar, but for pure scientific prevarication you have taken the laurel wreath from the brow of Ananias.

Shall give you my experiences with your acid stump eradicator and trust they will stimulate you to even greater efforts in your chosen profession.

I bored 10 acres of stumps, filled them with acid and plugged them as per your directions. After 30 days treatment the stumps were sounder than ever. Then I decided to plough between them. Before I had gotten around the lot my plough had turned to sulphate of iron from the action of the acid, and my horses hoofs to nitrate of glue.

I sat me down beside a giant stump and pondered long on the gullibility of the gullible. Arising I discovered the acid had eaten the gable end out of my trousers, but my hired man brought me a barrel with both ends out in which I walked to dinner.

My cows grazed in the same lot among the stumps and I was arrested and fined for selling milk adulterated with sulpuric acid. It seems the Jersey cow absorbed only the sulphuric acid while the Durham cow absorbed only the nitric acid. Later I was convicted of selling milk adulterated with nitric acid.

One of the Durham cows was ill and a neighbor said it was "sour-stomach" and told me to give her a quart of glycerin, which I did. The glycerin and nitric acid mixed in the cow's stomach formed nitro-glycerin and that night when the hired man hit her with a milk stool there was a terrific explosion, and man and cow were scattered over the state of Wisconsin.

The stumps now are petrified and Dr. Wiley had me convicted on a charge of using chemical preservatives.

But 'tis an ill wind that blows boquets to no one. I am nine-time winner on the stump deal. Am postmaster and have the only store in Suckerville and my store is the meeting place for all the farmers and farmer boys for 20 miles around. In September the acid from them stumps leaked thru the soil, reached my well and I began to pump hard cider for the boys at 5c a glass—50c a gallon. Am cleaning up $50.00 per day and when my $8,000.00 automobile arrives I will run it up to Newbold and take you a jug of cider.

Admiringly yours,
A SUCKER.

MILITARY ORCHESTRA TO PLAY.

At the Charity Ball to be given by the Catholic societies at the Armory, this evening, the music will be furnished by the entire Military orchestra. A number of new selections will be rendered for the first time on this occasion.

IMPORTANT NOTICE.

Beginning Jan. 11, 1909, the Star Meat Market will be conducted on a strictly weekly cash basis.

All meat bills due every Monday. No goods charged for more than one week. Don't forget this. Circumstances compel me to do this. As I must pay cash for my goods and a strictly cash business is inconvenient to a great many of my patrons I take this means to avoid that trouble. I hope this arrangement will meet the approval of a majority of my friends and patrons and I hope to be favored with your patronage in the future as in the past.

I will strive to give you the best of service and meats in return for this favor. Yours at Phone 103,
W. J. MORGAN.

Any one desiring a hack for city or train calls, telephone 161-2 or leave orders at Commercial Hotel. tf

BURNS NOT A RELATIVE.

On Christmas day at Sidney, Australia, Jack Johnson, colored, won the heavy weight championship of the world from Tommy Burns. The battle went fourteen rounds when stopped by the police and the decision was given to Johnson on points. Heretofore Peter Bruso, the well known drayman, has always claimed Burns, whose real name is Noah Bruso, to be his cousin. It is now said that since Burn's recent defeat, Peter has made a thorough perusal of the family records and finds that no relationship exists.

For Eczema, Tetter and Salt Rheum.

The intense itching characteristic of these ailments is almost instantly allayed by Chamberlain's Salve. severe cases have been cured by it. For sale by F. L. Hinman & Co.

R. A. M. ELECT OFFICERS.

Rhinelander Chapter No. 74 R. A. M. elected the following officers for the ensuing year.

M. H. Raymond—E. H. P.
Chas. D. Stevens—King
A. E. Weesner—Scribe.
B. R. Lewis—Treas.
Arthur Taylor—Secty.
S. H. Alban—Trustee 3 years.
Morris McRae—Capt. of Host.
Chas. H. Woodcock—P. S.
Ed. A. Forbes—R. A. Capt.
Geo. Conister—M. 3.v.
Alex D. Sutton—M.2.v.
John Lind Jr.—M. 1.v.
Chris. Eby.—Lieut.

Plan Your Trip to California Now.

Where you can enjoy outdoor life amidst a wealth of flowers and foliage, with sunny skies and balmy air and where there are many opportunities awaiting the prospective settler in this garden-spot of America. The best train service and most direct and interesting route is via the Chicago, Union Pacific & Northwestern line. Choice of routes. For particulars and full information apply to Ticket Agents, Chicago & Northwestern Ry. d10-24

RESOLUTIONS.

Whereas, our esteemed sister, Mary Rodd, has been removed from us by death be it resolved, that we, the members of F. R. A. extend to her husband and other relatives our sincere sympathy in their bereavement, and that our charter be draped in mourning for thirty days, in respect to her memory. Also that these resolutions be spread upon the minutes of this Council, and a copy sent to the Messenger for publication.

MRS. KEEPE
MRS. ROEPCKE
MRS. RICKER

NEW YEAR'S CLEAN-UP OF DESIRABLE FOOTWEAR

We've got a few odds and ends, more of them than we wish we had; but they indicate that we've been doing business, and so we have. If we have your style in these odds and ends for men, women and children, you're going to get a mighty good bargain this week—if you come early.

CHAS. FREDRICKSON

ALWAYS SOMETHING NEW IN SHOES.

COUNTY BOARD PROCEEDINGS.

(Continued from last week.)

On motion general claim No. 79 was allowed and chairman and clerk instructed to draw order for same all voting aye. On motion general claim No. 51 was allowed and chairman and clerk instructed to draw an order for same, all voting aye. On motion general claim No. 38 was allowed at ½ the amount and claimant instructed to present bill for other ½ to building committee and the chairman and clerk instructed to draw an order for said amount, carried, all voting aye.

On motion general claim No 49 was allowed and chairman and clerk instructed to draw an order for same, the supervisors voting as follows: Barlow, Bolger, Coniff, Dunn, Federer, Knapp, Lubold, John Meyer, Wm. Meyer, Marshall, Meelkalski, Moran, Moody, Piehl, Scott, Scholtz, Whipple and Wubker (18) voting aye, and Behlke, Brown, and Taylor, (3) voting no.

Moved by supervisor Brown and seconded by supervisor Coniff that claim No. 64 be referred to District Attorney to be acted on this meeting, carried.

Moved by supervisor Bolger and seconded by supervisor Coniff that general claim No. 78 be allowed and chairman and clerk instructed to draw an order for same. Carried all voting aye.

Moved by supervisor Bolger and seconded by supervisor Coniff that general claim No. 3 be allowed and chairman and clerk instructed to draw an order for same. Carried all voting aye.

The following report of Poor Committee was read:

REPORT OF COMMITTEE

To the County Board of Supervisors of Oneida County, Wis.:

Gentlemen: Your committee on poor and pauper accounts beg leave to report that they have examined the following bills referred to them, and recommend that they be allowed, disallowed or disposed of as set forth in the schedule hereto annexed.

Dated Dec. 1, 1908.

W. B. Whipple,
Henry Wubker,
J. G. Dunn,
John Barlow,
John Strangstad,
Committee.

No.	Name	Nature of claim	Amt. cl'md	Am't. Al'd.
1	Brown Bros. Lbr. Co.,	lumber and wood	$298 67	$298 67
2	Town of Gagen,	pauper supplies	25 00	25 00
3	E. W. Knapp,	" "	21 00	21 00
4	T. C. Wood,	hardware	47 86	47 86
5	E. H. Shepard,	repairing chimney	21 76	21 76
6	Ell Boudin,	work on well	14 00	Paid
7	J. J. Gibson,	blacksmith work	37 25	37 25
8	Morrill & Barber,	Undertaking	51 00	51 00
9	Joe Sweo,	pigs and hay	35 75	35 75
10	Thos. Torpy,	prof. service	32 00	ref'ed to b'd
11	Aug Hehn,	meat	30 80	30 80
12	Town of Gagen,	burial expenses	19 00	19 00
13	F. H. Johnson,	pigs	15 95	15 00
14	S. A. Wright,	work on mill	8 00	8 00
15	Chas. Pautz,	Groceries	190 17	190 17
16	P. B. Bolger,	coffin and grave	15 00	15 00
17	P. B. Bolger,	" "	25 00	25 00
18	P. Olson,	groceries	17 78	17 78
19	L. Emmerling,	meat	68 65	68 65
20	F. H. Johnson,	wood and pigs	86 25	86 25
21	Mrs. Porter,	care of Mrs. Miller	10 00	10 00
22	Laughlin & Kelley,	drilling well	127 15	127 15
23	Geo. Robertson,	groceries	53 93	53 93
24	Adam Johnson,	groceries	20 40	20 40
25	L. Saterstrom,	groceries	180 35	180 35
26	H. Anderson,	groceries	110 38	110 38
27	Chas. Fredrickson,	merchandise	3 00	3 00
28	Stevens Lumber Co.,	wood	3 25	3 25
29	E. Johnson,	groceries	28 18	28 18
30	Robbins Lbr. Co.,	lumber	11 72	11 72
31	S. D. Nelson,	groceries	54 66	54 66
32	H. E. Keppler,	Ice	20 60	4 10
			Balance referred to board	
33	J. E. Elliott,	medical services	20 00	20 00
34	F. L. Hinman,	drugs	14 25	14 25
35	O. A. Kolden,	mdse	32 07	32 07
36	Chas. Nichols,	hardware	37 12	37 12
37	Lewis Hardware Co.,	hardware	143 32	143 32
38	C. H. Roepcke,	harness supplies	23 15	23 15
39	J. N. White,	groceries	25 45	25 45
40	W. H. Gilligan,	rent	15 00	15 00
41	Mr. Haas,	rent	10 00	10 00
42	Mr. Haas,	"	10 00	10 00
43	J. J. Reardon,	drugs	3 75	3 75
44	S. D. Sutliff,	lumber	30 70	30 70
45	S. D. Sutliff,	lumber	26 62	26 62
46	P. Selbel,	mdse	9 10	9 10
47	P. Selbel	"	4 00	4 00
48	H. C. Buck,	rent	15 00	15 00
49	"	" "	3 00	3 00
50	H. Rold,	mdse	17 00	17 00
51	F. Hildebrand,	undertaking	69 10	60 10
52	C. Asmundsen,	rent	15 00	15 00
53	Lynn Vaughan,	care of body	21 20	ref'd to bo'd
54	John Ross,	blacksmithing	3 00	3 00
55	A. Schauder,	mdse	4 05	4 05
56	H. Reevs,	groceries	5.52	5 52
57	G. Lee,	work on well	19 00	not signed

Remainder of bills not properly signed.

Moved by supervisor Moran and seconded by supervisor Strangstad that the report be adopted as read and chairman and clerk instructed to draw orders for same as allowed in said report carried, all voting aye.

Moved by supervisor Moran and seconded by supervisor Whipple that Poor claim No 10 of Dr. Torpy be laid over until such time as Mr. Scholtz can furnish evidence that the Town of Woodruff has not paid Dr. Torpy and if Torpy has been paid order to be drawn to Town of Woodruff. Motion carried.

Moved by supervisor Whipple and seconded by supervisor Bolger that the balance be allowed on Poor claim No. 32 and chairman and clerk instructed to draw an order for sum. Carried all voting aye.

Moved by supervisor Moran and seconded by supervisor Whipple that Poor claim No 32 be allowed and chairman and clerk instructed to draw an order for same. Carried all voting aye.

Moved by supervisor Brown and seconded by supervisor Moran that Poor claim No. 57 be allowed and chairman and clerk instructed to draw an order for same. Carried, all voting aye.

On motion Board adjourned until Dec. 3rd 1908 at 9 a. m.

Wm. W. Carr, County Clerk.

Rhinelander, Wis. Dec. 3 1908, 9 a. m.

Board of supervisors of Oneida Co. Wis. met pursuant to adjournment. Meeting called to order by chairman Arthur Taylor. Roll call all members present.

Illegal tax claim of C. Eby was read. Moved by supervisor Federer and seconded by supervisor Brown that the rebate be allowed and chairman and clerk instructed to draw an order for same and the amount be charged to the town of Pelican. Motion carried, all voting aye.

The following resolution was read:

RESOLUTION

Resolved that a committee of three members including the chairman of the county board, who is to be chairman of the committee, be appointed to look over the proposed highway, as requested by residents of the west side of the county, which if adopted will be a county highway, and to report at the next meeting of the board upon the feasibility of the route. Offered by

J. M. Scott, Sup.

Moved by supervisor Brown and seconded by supervisor Coniff that the resolution be adopted as read. Carried all voting aye. The following report of committee on Sheriff and Justice accounts was read:

REPORT OF COMMITTEE.

To the County Board of Supervisors of Oneida County, Wis.:

Gentlemen: Your committee on Sheriff and Justice accounts beg leave to report that they have examined the following bills referred to them, and recommend that they be allowed, disallowed or disposed of as set forth in the schedule hereto annexed.

Dated Dec. 2, 1908.

Frank Federer, E. W. Behlke, T. L. Moody, Matt Coniff,
Committee.

No.	Name.	Nature of claim.	A'mt. cl'md	Am't. al'd
1	Felix Dolan,	board in county jail John Sharn	$ 6 45	6.45
2	" "	Alex Dixon board in county jail	4 30	4 30
3	" "	Jacob Jacobson, board in county jail	12 90	12 90
4	" "	James Knaggs, board in county jail	39 56	39 56
5	" "	Pat Jefrock, board and conveyance	15 66	13 76
6	" "	E. Day, board	2 15	2 15
7	" "	Chas. Scott, board	8 60	8 60
8	" "	John Allen, board	12 90	12 90
9	" "	Thos. Collins, board	3 01	3 01
10	" "	Chas. Sodke, board	4 30	4 30
11	" "	H. Burton and Jim Zake, board	12 90	12 90
12	" "	Burt Vick, board	4 30	4 30
13	" "	Wm. Browne, board	8 60	8 60
14	" "	Joe Tillman, board (88 days)	37 84	37 84
15	" "	Jas. Schenlan, board	1 29	1 29
16	" "	Fred Pecore, board	3 29	1 29
17	" "	Melvie Christin, board	3 29	1 29
18	" "	Dun Schrott, board	5 87	3 87
19	" "	Hy O'Neill, board	5 87	3 87
20	" "	John Banks, board	5 87	3 87
21	" "	John Winters, board	55 47	55 47
22	" "	Chas. Sodke, board	2 15	2 15
23	" "	Chas. Sodke, boark (60 days)	27 08	25 00
24	" "	E. Watts, board	5 16	5 16
25	" "	Chas. Johnson, board	4 30	4 30
26	" "	Pat Hassett, board	5 16	5 16
27	" "	Wm. Roline, baard	1 72	1 72
28	" "	Mrs. Wm. Hunter,	2 58	2 58
29	" "	E. Smith	6 45	
30	" "	Geo. E. Pertkus, board	7 74	7 74
31	" "	taking Gladys Turk to Chippewa Falls	51 10	51 10
32	" "	taking J. McLaughlin to Oshkosh Ins'ne	39 82	39 82
33	" "	Grace Coldberg, board	4 72	1 72
34	" "	taking Arthur Rockwell to Waukesha.	42 03	42 03
35	Lynn Vaughan,	E. C. Campbell, board	4 30	4 30
36	" "	John Winters, board	26 66	26 66
37	" "	Chas. Putke, board	22 79	22 79
38	" "	Red Boomnan, board	6 45	6 45
39	" "	Riddle Villerman, board	6 45	6 45
40	" "	Pat Hassett, board	21 93	21 93
41	" "	Stanley Rendox, board (70 days)	31 39	30 10
42	" "	John Tillman, board	31 30	30 10
43	" "	Wm, Maline, board (73 days)	31 39	31 39
44	" "	Mrs. Justa Rolain insane to Oshkosh	38 85	38 85
45	" "	Mary Berg, insane to Oshkosh	38 85	38 85
46	" "	Wm. Johnson, insane to Oshkosh	48 57	48 57
47	" "	H. Meiswinkle, insane to Oshkosh	46 16	46 16
48	Dr. T. B. McIndoe,	examination of insane, 7 cases.	28 00	28 00
49	Felix Dolan,	G. Laducer, ex., locating and taking to Waukesha	56 31	51 31
50	Lynn Vaughan,	hold up man, R.R. fare to Antigo trying to locate	7 92	7 92
51	Levi J. Billings,	county judge fees	80 00	80 00
52	Dr. J. M. Hogan,	ex. of insane, Justa Rolain	4 00	4 00
53	A. A. Rock,	clerk's fees	5 00	5 00
54	J. M. Hogan,	ex. of Gladys Turk	4 40	4 40
55	T. R. Welch, M. D.,	ex. of insane Pat Gardner and Mary Berg	8 00	8 00
56	James McGowan,	board of jurors	6 50	6 50
57	Wm. Locy,	constable fees	5 98	5 98
58	C. B. Taylor,	arresting Ines Loomes	9 00	9 00
59	Fred Smith,	inquest on J. Austrian &c	4 43	4 43
60	Frank Richards,	arresting Alf. Peterson	18 05	18 05
61	J. Selberth,	Post mortem J. Austrian and milage	11 40	11 40
62	Dr. C. D. Packard,	examination of insane, 3 cases	12 00	12 00
63	Wm. B. LaSelle,	Justice fees	4 89	4 89
64	John Peterson,	appraising diseased horsed	3 00	3 00
65	C. Pren,	" " "	3 00	3 00
66	Chas. Swan,	" " "	2 00	2 00
67	J. H. Bailey,	" " "	2 00	2 00
68	C. J. Secord,	" " "	2 00	2 00
69	John Smith,	" " "	2 00	2 00
70	John McMann,	" " "	2 00	2 00
71	Chas. Swan,	" " "	2.00	2 00
72	C. H. Person,	" " "		
73	Douglass County,	bill of costs Hackenworth vs. Rhinelander Paper Co.	1222 91	1222 01
74	Gust Melong,	constable services	7 84	7 84
75	John R. Bolleau,	constable fees, case Jos. Miller	6 51	6 51
76	John R. Bolleau,	" " " Ray Boorman.	8 67	7 90
77	John R. Bolleau,	" " " Nick Hilles	4 07	3 62
78	John R. Bolleau,	" " " Jack Jacobson.	9 47	9 35
79	Dr. T. G. Torpy,	inquests and post mortem	40 00	25 00
80	P. B. Bolger,	inquest on Carl Meyer	9 70	9 70
81	" " "	" Thos. Papera	6 70	6 70
82	Amy Nice,	juror on Thos. Papera	1 20	1 20
83	Jas. Marvin,	" " "	1 20	1 20
84	Ell Newville,	" " "	1 20	1 20
85	Wm. Madden,	" " "	1 20	1 20
86	F. W. Rogers,	" " "	1 20	1 20
87	R. Grossberger,	" " "	83	83
88	R. E. Hoorer,	witness on " "	83	83
89	Pat Skelton,	" " " "	83	83
90	A. E. Harris	" " " "	1 25	1 25
91	J. F. Lougulin,	constable fees case Thos. Papera	1 20	1 20
92	H. H. Ober,	juror on Carl Meyer	1 20	1·20
93	Robert Stamp	" " "	1 20	1 20
94	Geo. W. Haskel	" " "	1 20	1 20
95	Wm. Small,	" " "	1 20	1 20
96	C. F. Leland,	" " "	1 20	1 20
97	D. W. Tower,	" " "	83	83
98	J. Kuntz,	witness on " "	83	83
99	Al. Gregor	" " "	83	83
100	Peter Nystead	" " "	1 25	1 25
101	J. F. Loughlin,	constable fees Carl Meyer	7 55	7 55
102	H. M. Buck,	clothes for Pat Gardner, insane	5 16	5 16
103	Lynn Vaughan,	Chas. Fox, board	33 30	33 30
104	" "	Tom N. Post to Milwaukee Ind. Sch'ol		
105	" "	(withdrawn)	12 90	12 90
106	" "	Pat Ryan, board.	10 91	10 91
107	" "	F. Povenski, board and conveyance.	61 02	61 02
108	" "	Ed. Watts to Waupun	8 50	8 50
109	" "	G. Hatfield, fare and board	15 30	15 30
110	" "	Agnes Buckskin, R.R. fare & board	23 50	23 50
111	" "	Guy Morrill, " " "	18 63	18 63
112	" "	David Fisher, " " "	4 29	4 29
113	" "	N. C. Gilbert " " "	7'45	7 45
114	Felix Dolan,	Emil Melong,	63 05	63 05
115	" "	Chas. Puske, board and conveyance	84 92	84 92
116	" "	Ines Loomis, " " " to Waup'n	45 32	42 32
117	" "	Pat Gardner to State hospital	37 72	37 72
118	" "	Willard Rouse, board and R. R. fare	40 33	40 33
119	" "	Stanley Rendok " " " "	6 29	6 29
120	" "	Matt Echa, board and conveyance	35 06	35 06
121	" "	Paul Roslo, " " "	34 54	34 54
122	" "	Ben Mitchell " " "		
123	Wis. Industrial School for Girls,	Jennie Melone and Lottie Boulieu, board &c. at school in Milwaukee	207 86	207 86

Moved by supervisor Moran and seconded by supervisor Knapp that the report be adopted as read and the chairman and clerk instructed to draw orders for same as allowed in said report. Carried, all voting aye.

General claim No. 64 which was referred to District Attorney Dec. 2, the District Attorney reported that there was no reason why the county should pay fire bills. The following resolution was read:

Rhinelander, Wis., Dec. 3, 1908.

Resolved by the county board that from and after this date, the action of the county board allowing the county clerk two hundred dollars per year for the sale of county lands be rescinded and in lieu thereof that the county clerk be allowed 10 % of the purchase of all lands sold by him, same to be in full for all work of every description in connection with county lands. Introduced by

A. W. Brown, Sup.

Moved by supervisor Federer and seconded by supervisor Barlow that the resolution be adopted as read. Carried all voting aye.

On motion Board took a recess until Dec. 3, 1908, 2 p. m.

Wm. W. Carr, County Clerk.

Rhinelander, Wis., Dec. 3, 1908 2 p.m.

Board of supervisors of Oneida Co. Wis. met pursuant to recess taken. Meeting called to order by chairman Arthur Taylor. Roll call all members present.

Petition of F. T. Coon for cancellation of tax certificate No 1747 sale of 1903, for the reason that the taxes were paid on S. S. E. 5—37—6 as shown by receipt No 25, dated Jan. 22, 1903 was read and on motion of supervisor Piehl seconded by supervisor Whipple the petition was granted and certificate cancelled, all voting aye.

The following resolution was read:

Resolved by the county board of Supervisors of Oneida county, Wis.: That, Whereas it duly appears that the following sums are proper charges against the several towns and city in the county and shall be certified to said towns and city with the county tax. Now therefore, the County Clerk is hereby instructed to certify to the several towns and city in the county special taxes as follows:

Towns and City	Illegal tax certificates	Personal property	Road taxes loan from Co.	Cost of making ass'ment rolls	All other charges	Total specia charges
Cassian	39 26			15 57		54 83
Crescent	27 18			6 24	3 60	37 02
Enterprise	40 66			12 47		53 07
Gagen	101 46		260 40	17 13	10 70	389 69
Hazelhurst	32 85			15 57	17 30	65 72
Lynn	76 85			24 93	18 00	119 78
Minocqua	340 96			31 26	9 90	391 02
Monico	10 68		97 21	6 24		114 13
Newbold	63 41			16 61		70 02
Pelican	256 60		1120 00	18 80		1395 38
Piehl	29 36			6 24		35 60
Pine Lake	10 07		122 11	8.30		140 48
Shoepke	26 93			6 24		33 17
Sugar Camp	119 35		481 63	17 03		618 01
Woodboro	6 89			6 24		13 13
Woodruff	54 96			6 24		61 20
City of Rhi'l'nder	42 29					42 29
Total	1288 79		2081 35	215 00	59 50	3644 64

Dated Rhinelander, Wis., Dec. 3, 1908.

Frank Federer, Sup.

Moved by supervisor Whipple and seconded by supervisor Barlow that the resolution be adopted as read. Carried all voting aye.

Moved by supervisor Whipple and seconded by supervisor Piehl that the action of the Board in allowing general claim No 49 of J. J. Verage be reconsidered. Motion carried all voting aye.

Moved by supervisor Moran and seconded by supervisor Federer that the bill be disallowed. Carried all voting aye. The following report of uncalled for county orders was presented to the Board.

BLANK BOOKS

FOR THE NEW YEAR

Not many business people but have to get at least one or two New Blank Books at the opening of the year. It may be a full set of books; it may be a new cash book, or it may be only a 5c memorandum. We have them all.

LETTER FILES

The Dust Proof Kind at 25c Each.

We buy direct from the maker. That saves the middleman's profit. We give you the advantage of the saving.

C. D. BRONSON

"Insurance That Insures"

THE

Barnes-Weesner Agency

Telephone 240

Merchants' State Bank Building

The best insurance can generally be gotten about as cheaply as that which isn't so certain to be good in event of a disaster or a succession of them. Call on us for good indemnity.

To the Board of Supervisors of Oneida County, Wis.

Gentlemen:—

I have the honor herewith to present to you the uncalled for County Orders pursuant to Sec. 688 of the Revised Statutes of 1898:

No.	Date	Amt.	Drawn to
14173	Dec 12, 1905	$ 83	Frank Wagner
14093	Dec 12, 1905	2 16	James Wright
14171	Dec 12, 1905	83	Geo Wilson
14168	Dec 12, 1905	83	Martha Wyak
14207	Dec 12, 1905	1 04	John Vantwood
14620	July 16, 1906	83	Wm Taggart
14104	Dec 12, 1908	83	M Sullivan
14038	Dec 12, 1905	1 20	Al Smith
14178	Dec 12, 1905	83	Tom Smith
14040	Dec 12, 1905	1 20	A Shields
14211	Dec 12, 1905	1 20	W C Schoen
14137	Dec 12, 1905	1 15	Minnie Scheiddger
14204	Dec 12, 1905	4 56	L E Sutlecol
14139	Dec 12, 1905	3 20	Mary Saville
14182	Dec 12, 1905	1 16	Dr P. B. Stewart
14177	Dec 12, 1905	83	Alex Somers
14609	July 16, 1906	5 20	Martha Shank
14210	Dec 12, 1905	1 04	Fred Sawyer
14316	Feb 19, 1906	4 50	P B Stewart
13774	July 3, 1905	83	Ida Swanson
14331	Feb 19, 1906	2 25	P Schmitz
13769	July 3, 1905	1 08	E Strupp
14011	Dec 12, 1905	1 08	Amelie Rhyleme
14083	Dec 12, 1905	1 08	Rutledge Frank
14602	July 16, 1906	83	James Rice
14330	Feb 19, 1906	50	A W Runyan
14036	Dec 12, 1905	1 20	J Post
14169	Dec 12, 1905	1 80	Anna Peter
14176	Dec 12, 1905	83	Nick Phillips
14178	Dec 12, 1905	83	Nick Phillips
14357	Feb 19, 1906	50	P S Phillips
14031	July 16, 1906	58	James E O'Malley
14129	Dec 12, 1905	83	J Nye
14166	Dec 12, 1905	1 08	Walter Noble
14215	Dec 12, 1905	1 20	A McNiel
14018	Dec 12, 1905	1 40	Ed McDonald
14348	Feb 19, 1906	50	Robt McNell
14128	Dec 12, 1905	83	J Mahon
14332	Feb 19, 1906	25	B Millard
14612	July 16, 1906	3 40	Carl Muerer
14098	Dec 12, 1905	1 08	James Lavelle
14183	Dec 12, 1905	1 16	Jeanette Lambert
14174	Dec 12, 1905	83	Geo Lagesse
14170	Dec 12, 1905	83	Thos Long
14147	Dec 12, 1905	58	A Kincald
14630	July 16, 1906	58	Frank Koepke
14208	Dec 12, 1905	1 04	W C Krele
14165	Dec 12, 1905	1 08	Joe Krzyzowski
14161	Dec 12, 1905	83	Peter Jackson
14138	Dec 12, 1905	3 20	Mamie Jones
14047	Dec 12, 1905	1 40	Gus Johnson
14118	Dec 12, 1905	83	Ed Hollaway
14358	Feb 19, 1906	50	Mrs E Holliday
14999	Dec 12, 1905	1 08	J W Hay
14186	Dec 12, 1905	2 60	Julia Hodge
14185	Dec 12, 1905	2 60	Fred Hodge
14220	Dec 12, 1905	1 20	Jos Hughes
14347	Feb 19, 1906	25	W A'Hull
14212	Dec 12, 1905	1 20	M Halloran
14605	July 16, 1906	83	H Gustafson
14619	July 16, 1906	1 11	David Gibbs
14100	Dec 12, 1905	1 08	D Gorman
13962	Dec 12, 1905	78	R H Gile
14079	Dec 12, 1905	1 88	Wm Glenn
14027	Dec 12, 1905	1 12	Oliver Goff
14607	July 16, 1906	83	Frank Gustafson
14039	Dec 15, 1905	1 20	James Furguson
14429	Feb 19, 1906	1 04	H Fiehl
14209	Dec 12, 1905	1 04	J A Field
14087	Dec 12, 1905	2 24	E O Evenson
14317	Feb 19, 1906	1 50	F J Corey
14611	July 16, 1906	3 40	A O Dorwin
14349	Feb 19, 1906	50	D O Dietzman
14333	Feb 19, 1906	25	Wm R Dixson
14355	Feb 19, 1906	50	M J Donahue
14334	Feb 19, 1906	25	Chas J Dilon
14172	Dec 12, 1905	83	Mike Dolan
14085	Dec 12, 1905	2 24	O A Dorwin
14142	Dec 12, 1905	3 60	Peter Domask
14015	Dec 12, 1905	2 16	James Currier
14091	Dec 12, 1905	1 08	Frank Clair
14004	July 16, 1906	83	Ed Carlson
14032	Dec 12, 1905	1 08	J Cavanaugh
14010	Dec 12, 1905	1 04	James Carpenter
14012	Dec 12, 1905	1 08	John Carson
14184	Dec 12, 1905	2 60	Dzhim Charoski
14341	Feb 19, 1906	50	Frank V Clark
14167	Dec 12, 1905	1 08	John Brown
14028	Dec 12, 1905	1 12	J Beaudine
14034	Dec 12, 1905	1 20	Roy Bornman
14044	Dec 12, 1905	1 20	R Blasportram
14024	Dec 12, 1905	1 12	Geo Brown
14055	July 16, 1906	50	S O Brown
14343	Feb 19, 1906	25	Aloys Bastian
14606	July 16, 1906	83	Howard Baldwin
14344	Feb 19, 1906	25	Geo M Babcock
14615	July 16, 1906	91	Chris Anderson
14618	July 16, 1906	91	Josie Ahlbright
14617	July 16, 1906	91	Fred Ahlbright
14621	July 16, 1906	83	Ida Algrd
14616	July 16, 1906	91	Chas Ahlbright

All of which is respectfully submitted.

Wm. W. Carr, County Clerk.

We your committee have checked over the orders within this list and find same correct, and report that they have been burned by us.

Wm. Whipple,
Matt Coniff,
John Strangstad,
Committee.

Moved by Supervisor Moran and seconded by Supervisor Federer that the reading of the report be dispensed with and the report be accepted. Carried all voting aye.

The Chairman appointed Supervisors Whipple, Conniff and Strangstad to destroy the uncalled for county orders. Committee reported as follows.

On motion report of committee was accepted.

Moved by Supervisor Bolger and seconded by Supervisor Moody that the Ordinance to detach territory from the Town of Pelican and attach same to Town of Monico be laid over until opinion of District Attorney could be had as to legality of same. Motion carried and ordinance laid over.

The following resolution was read

Resolution offered by Supervisor J. Scholtz.

Resolved: by the County Board of Supervisors of Oneida County, that Whereas, on the 27th day of November, 1906 a claim for $117 was presented to the County Board of Supervisors of Oneida County by the Town of Woodruff and whereas said claim was allowed by the Board at $108 but the Committee in making report recommend that the different items in the bill be allowed to the several persons who had been paid by the Town of Woodruff and orders drawn to these. The number of these orders are 14949, 14950, 14951, 14952, 14953, 14954, and 14955 of which numbers only one No 14950, was paid. The others are in the office of the County Clerk and have been marked void. Now therefore as the Town of Woodruff has never received any part of the above claim be it resolved that the Chairman and Clerk be instructed to draw an order to the Town of Woodruff for $108. J. SCHOLTZ.

Dated this 2nd day of Dec. 1908.

Moved by Supervisor Bolger and seconded by Supervisor Moran that the resolution be adopted as read and the Chairman and Clerk be instructed to draw an order to the Town of Woodruff for the amount stated in said resolution. Carried all voting aye.

Moved by Supervisor Moran and seconded by Supervisor Behlke that General Claim No. 64 of the City of Rhinelander be disallowed. Carried. All voting aye.

The following resolution was read.

To the Hon. County Board of Oneida County, Wis.

Gentlemen: Your Committee on Equalization and Finance beg leave to recommend that eleven thousand dollars be transferred from the building fund to the general fund for current expenses to take effect Dec. 6th 1908 and the Chairman of County Board and County Clerk be authorized to issue a note from Oneida County to the building committee for same, such note to bear interest at the rate of 3 per cent. per annum and to be due four months from date. Signed A. W. BROWN,
THOS. M. BOLGER,
JOHN P. LUBOLD,
GEO. MARSHALL,
J. SCOTT.

Moved by Supervisor Moran and seconded by Supervisor Meyer that the resolution be adopted as read. Carried all voting aye.

The following report of Illegal Tax committee was read.

REPORT OF COMMITTEE.

To the County Board of Supervisors of Oneida County, Wis.

GENTLEMEN:

Your Committee on Legel Taxes beg leave to report that they have examined the following bills referred to them and recommend that they be allowed, disallowed or disposed of as set forth in the schedule hereto annexed.

Dated December 3d, 1908.

HENRY WURKER,
J. F. SCHOLTZ,
T. L. MOODY,
GEO. MARSHALL,
B. N. MORAN,
Committee.

Claim No. 1. Petition of County Clerk for cancellation of certificate No. 1444, sale of 1906, we recommend that certificate be cancelled and the amount $1.16 be charged to the town of Monico, for the reason that it is an improper description.

Claim No. 2. Petition of county clerk for cancellation of certificates Nos. 1595, 1596, 1864, sale of 1908, Nos. 1044, 1142, sale of 1907 and 1030 and 1067 sale of 1906. We recommend that certificates be cancelled for the reason that same were vacant when assessed and that the amount, $32.66, charged to the town of Sugar Camp.

Claim No. 3. Petition of county clerk for cancellation of certificates Nos. 1622 sale of 1908 and 1070 sale of 1904. We recommend that certificates be cancelled for the reason that these were doubly assessed, and taxes were paid each year on lot 2, and the amount, $6.37, charged to the town of Sugar Camp.

Claim No. 4. Petition of county clerk for cancellation of certificates Nos. 1042, sale 1908 and 622 sale of 1907. We recommend that certificates be cancelled for the reason that same were vacant at the time of assessment and the amount, $10.07, be charged to the town of Pine Lake.

Claim No. 5. Petition of county clerk for cancellation of certificates Nos. 593, sale of 1907, and 361 and 573, sale of 1909, be cancelled. We recommend that certificates be cancelled for the reason that same were vacant at time of assessment, and the amount, $8.47, be charged to the town of Hazelhurst.

Claim No. 6. Petition of county clerk for cancellation of certificates Nos. 840, 848, sale of 1906, 819 sale of 1907, and 1291 and 1721, sale of 1908. We recommend that certificates be cancelled for the reason that same were vacant at time of assessment and the amount, $24.04, be charged to the town of Enterprise.

Claim No. 7. Petition of county clerk for cancellation of certificates Nos. 1133, 1214, 1259, sale of 1908, 563, 631, 678 and 798, sale of 1906. We recommend that certificates be cancelled for the reason that same were vacant at time of assessment and the amount, $26.44, be charged to the town of Newbold.

Claim No. 8. Petition of county clerk for cancellation of certificate No. 1074, sale of 1908. We recommend that said certificate be cancelled for the reason that there is no such description in the town of Newbold, and the amount, 63 cents, charged to the town of Newbold.

Claim No. 9. Petition of county clerk for cancellation of certificates Nos. 564, 565, 574, 575, 576, sale of 1906, and 712, sale of 1907. We recommend that certificates be cancelled for the reason that same were homesteads at time of assessment, and that the amount, $24.05, be charged to the town of Newbold.

Claim No. 10. Petition of county clerk for cancellation of certificates Nos. 35, 36, 39, 52, 53, 99, 100, 116, 127, 128, 131, sale of 1906, 58, 142, 145, sale of 1907, 80, 81, 82, 83, 88, 365, 379 and 400, sale of 1908. We recommend that certificates be cancelled for the reason that same were vacant at time of assessment, and the amount, $68.91, be charged to the town of Lynne.

Claim No. 11. Petition of county clerk for cancellation of certificates Nos. 37 and 38, sale of 1906. We recommend that certificates be cancelled for the reason that same were homesteads when assessed and the amount $7.94, charged to the town of Lynne.

Claim No. 12. Petition of county clerk for cancellation of certificates Nos. 411, sale of 1907, 267 and 315, sale of 1906. We recommend that certificates be cancelled for the reason that same were vacant at time of assessment, and the amount, $9.16, be charged to the town of Cassian.

Claim No. 13. Petition of county clerk for cancellation of certificates Nos. 268, 271, 272, 319, sale of 1906, 398, 421, sale of 1907. We recommend that certificates be cancelled for the reason that same were homesteads at time of assessment, and the amount, $11.02 be charged to the town of Cassian.

Claim No. 14. Petition of county clerk for cancellation of certificates Nos. 55, 76, 78, 201, sale of 1906, 73, sale of 1907, 191, 192, 193, 194, 195, 753, 792, 872 and 890, sale of 1908. We recommend that certificates be cancelled for the reason that same were vacant at time of assessment and the amount, $02.13, charged to the town of Minocqua.

Claim No. 15. Petition of county clerk for cancellation of certificate No. 60, sale of 1907. We recommend that certificate be cancelled for the reason that this was a homestead at time of assessment, and the amount, $4.83 be charged to the town of Minocqua.

Claim No. 16. Petition of county clerk for cancellation of certificates Nos. 587, 592, 593, 595, sale of 1906. We recommend that certificates be cancelled for the reason that same were homesteads at time of assessment, and the amount, $13.66, be charged to the town of Woodruff.

Claim No. 17. Petition of county clerk for cancellation of certificate No. 596, sale of 1906. We recommend that certificate be cancelled for the reason that it was vacant at time of assessment, and the amount, $4.02, be charged to the town of Woodruff.

Claim No. 18. Petition of county clerk for cancellation of certificates Nos. 1337, sale of 1906, 1453, sale of 1907, and 1928, sale of 1908. We recommend that certificates be cancelled for the reason that same were vacant at time of assessment, and that the amount, $17.27, be charged to the town of Schoepke.

Claim No. 19. Petition of county clerk for cancellation of certificate No. 1339, sale of 1906. We recommend that certificate be cancelled for reason that same was illegally described, and that the amount, $5.07, be charged to the town of Schoepke.

Claim No. 20. Petition of county clerk for cancellation of certificates Nos. 1491, 1513, 1514 sale of 1906, 1550, sale of 1907, 2094, sale of 1908. We recommend that certificates be cancelled for the reason that same were vacant at time of assessment, and that the amount, $11.20, be charged to the town of Piehl.

Claim No. 21. Petition of county clerk for cancellation of certificate No. 1487, sale of 1906. We recommend that certificate be cancelled for the reason that same was a homestead a the time of assessment, and that the amount, $3.63, be charged to the town of Piehl.

Claim No. 22. Petition of county clerk for cancellation of certificate No. 553, sale of 1907. We recommend that certificate be cancelled for the reason that same was vacant at time of assessment, and that the amount, $3.71, be charged to the town of Woodboro.

Claim No. 23. Petition of county clerk for cancellation of certificates Nos. 1373, 1602, 1610, sale of 1907, 1824, 1849 and 2143, sale of 1908. We recommend that certificates be cancelled for the reason that same were vacant a time of assessment, and that the amount, $24.28, be charged to the town of Gagen.

Claim No. 24. Petition of county clerk for cancellation of certificate No. 1601, sale of 1907. We recommend hat certificate be cancelled for the reason that same was a homestead at the time of the assessment and that the amount, $3.64, be charged to the town of Gagen.

Claim No. 25. Petition of county clerk for cancellation of certificates Nos. 1225, 1229 and 1242, sale of 1907, 1331, sale of 1908. We recommend that certificates be cancelled for the reason that same were vacant at time of assessment, and that the amount, $23.22, be charged to the town of Pelican.

Claim No. 26. Petition of county clerk for cancellation of certificate No. 898, sale of 1907. We recommend that certificate be cancelled for the reason that land was illegally described and that the amount, $1.88, be charged to the town of Pelican.

Claim No. 27. Petition of county clerk for cancellation of certificates Nos. 147, 146, 145, 144, 143, 142, 141 and 140, sale of 1907, and 169, 170, 171, 172, 173, 174, 175, 176 and 177, sale of 1906. We recommend that certificates be cancelled for the reason that these were vacant when assessed, and that the amount, $26.77, charged to the city of Rhinelander.

Claim No. 28. Petition of Interior Land Co. for settlement of taxes for sales of 1906 and 1907. We recommend that the petition be rejected for the reason that the time has expired for the relief asked for.

Claim No. 29. Petition of W. H. Wilson for cancellarion of tax deed and certificate on SE SE 16-36-5, sale of 1904. We recommend that tax deed and certificate be cancelled for the reason that taxes were paid to County Treasurer, as appears by receipt No. 186.

Claim No. 30. Petition of Menasha Wooden Ware Co. for cancellation of certificate and tax deed on SW SE 16-36-10, sale of 1903. We recommend that the certificate and tax deed be cancelled for the reason that taxes were paid county treasurer as appears by receipt No. 300.

Claim No. 31. Petition of A. W. Brown for the cancellation of certificates Nos. 1340, sale of 1905, 1025, sale of 1906, 1031, sale of 1907, and 1520, sale of 1908. We recommend that certificates be cancelled for the reason that the land described in said certificate is a part of the poor farm and not subject to taxation.

Claim No. 32. Petition of A. W. Brown for cancellation of certificate No. 588, sale of 1906. We recommend that the certificate be cancelled for the reason that the land described in said certificate was state land at time of assessment.

Claim No. 33. Petition of A. W. Brown for cancellation of tax deed on certificate No. 1579, sale of 1900. We recommend that the certificate and deed be cancelled for the reason that the land described in said certificate and deed was paid, as appears by town treasurer's receipt No. 222.

Claim No. 34. Petition of county clerk for cancellation of certificate and tax deed on NW NW 32-38-6, sale of 1902. We recommend that certificate and deed be cancelled, for the reason that the land described in said deed and certificate was county land at time of assessment.

Claim No. 35. Petition of Harry Baxter for cancellation of certificate on SE NE 22-38-9, sale of 1908. We recommend that the certificate be cancelled for the reason that the land described in said certificate was a homestead at the time of assessment.

Claim No. 36. Petition of L. A. Doolittle for quit claim deed of S½ of NE¼ of 20-36-7. We recommend that petition be rejected for the reason that the land described in the certificates, tax deed and town treasurer receipts, were county lands at the time of assessment.

Claim No. 37. Petition and claim of Marshall E. Doolittle, in amount $6.54. We recommend that the bill be allowed and certificate No. 1230 and deed issued on same, for sale of 1902, be cancelled for the reason that the land described in said certificate was doubly assessed for that year, and that the above amount, $6.54, be charged to the town of Pelican.

Claim No. 38. Claim of the Land and Loan Co. for the cost of tax certificate and tax deed on SW SE 25-39-11, sale of 1902. We recommend that the claim be disallowed for the reason that the records in the county clerk's office show that the land described in said certificate and deed was deeded to L. A. Doolittle.

Claim No. 39. Claim of Marshall E. Doolittle and petition for cancellation of certificate No. 1231 and deed, for sale of 1902. We recommend that the certificate and deed be cancelled for the reason that the land described in said certificate was doubly assessed for said year, and that the claim be allowed at $17.00 and the same be charged to the town of Pelican.

Claim No. 40. Claim and petition of Marshall E. Doolittle for cancellation of tax deed and certificate No. 1882, sale of 1902. We recommend that said deed and certificate be cancelled for the reason that the land described in said certificate and deed was doubly assessed for said year, and that the claim be allowed at $31.40 and charged to the town of Pelican.

Claim No. 41. Petition of L. A. Doolittle for cancellation of certificate No. 1415, sale of 1905. We recommend that the petition be granted and certificate cancelled for the reason that there is no such description as the land described in said certificate.

Claim No. 42. Petition of Hatten Lumber Co. for cancellation of certificates and tax deeds on S½ SE Sec. 22 37-11, sale of 1902. We recommend that petition be granted and the certificates and deeds cancelled for the reason that taxes were paid to town treasurer as appears by receipt No. 153.

Claim No. 43. Petition of Wm. B. LaSelle for cancellation of certificate No. 159, sale of 1903, and certificate No. 133, sale of 1904. We recommend that the petition be granted and the certificate cancelled for the reason that the land described in said certificate was county land at time of assessment.

Claim No. 44. Claim of Marshall E. Doolittle for amount paid for tax certificate and tax deed on SE SE 23-37-11, sale of 1902. We recommend that the claim be allowed at $5.20 and the amount charged to the town of Monico for the reason that said deed and certificate have been previously cancelled.

Claim No. 45 Claim of Marshall E. Doolittle for amount paid for tax certificate and tax deed on sw se 22-37-11, sale of 1902. We recommend that the claim be allowed at $5.20 and the am't charged to the town of Monico for the reason that said certificate and deed have been previously canhelled.

Claim No. 46. Petition of Hatten Lumber Co. for cancellation of tax deed and certificate on NE SW 34-37-11, sale of 1904. We recommend that the certificate and deed be cancelled for the reason that the taxes on the land described in said certificate and deed were paid to the town treasurer as appears by receipt No. 118.

Claim No. 47. Petition of A. Sievwright for cancellation of tax deed and certificate on SE SW 23-36-9, sale of 1902. We recommend that said certificate and deed be cancelled for the reason that taxes were paid town treasurer as appears by receipt No. 173.

Claim No. 48. Petition of Wm. Peters for cancellation of tax certficate on lot 1-19-38-9, sale of 1907. We recommend that said certificate be cancelled for the reason that taxes for that year were paid to the town treasurer as appears by receipt No. 16.

Claim No. 49. Petition of James K. Bartholomew for cancellation of tax certificate and tax deed on NE SE 21-37-5, sale of 1902. We recommend that said certificate and deed be cancelled for the reason that said land was redeemed from said sale as appears from redemption receipt No. 6194.

Claim No. 50. Petition of county clerk for cancellation of tax certificates for sales for 1899 to 1907, inclusive, including all tax deeds issued on any such certificates, on Lot 2, Block 32, Second Addition to Rhinelander. We recommend that said certificates and deeds be cancelled for the reason that the property described in said certificates and deeds was county property at time of assessment.

Claim No. 51. Petition of county clerk for cancellation of tax deed and certificates on SE NE 20-37-11, sale of 1904. We recommend that the petition be granted and certificate and deed be cancelled for the reason that taxes were paid town treasurer as appears by receipt No. 29.

Claim No. 52. Petition of A. W. Brown for the cancellation of certificates and deeds on NW NE and SE NE and NW SE 8-36-10, for sale of 1905. We recommend that said tax deeds and certificates be cancelled for the reason that the taxes on lands described in said certificates and deeds were paid to the town treasurer as appears by receipt No 84.

Claim No. 53. Petition of Wm. B. LaSelle for cancellation of tax deed on Lot 13, Block 3, Town Site of Pelican for sale of 1896, and certificate No. 227, sale of 1898. We recommend that said deed and certificate be cancelled for the reason that the land described in said deed and certificate was vacant at time of assessment, and that the claim be allowed at $13.53 and the amount charged to the city Rhinelander.

Claim No. 54. Petition of Mrs. M. Seitz for cancellation of certificates and tax deed on SE NE 20-37-11. We recommend that said certificate and deed be cancelled for the reason that the taxes on the land described in said certificate and deed were paid to the town treasurer as appears by receipt No. 29.

Claim No. 55. Claim of A. W. Brown for $5.08 on SW SW 32-38-9, sale of 1901. We recommend that the bill be allowed for the reason that certificate and deed have previously been cancelled and that the amount be charged to the town of Pelican.

Claim No. 56. Petition of Menasha Wooden Ware Co. to cancel the record of tax deed in Register of Deeds office. We recommend that the petition be denied for the reason that the Board has no power to cancel such records.

Claim No. 57. Claim of G. F. Sanborn & Co. for $4.03 for amount paid for illegal tax deed on E 1-2 NE 2-40-8. sale of 1889. We recommend that same be allowed and the amount charged to the town of Eagle River as the said deed has been previously cancelled.

Claim No. 58. Petition of A. W. Brown to have cancelled the certificates on Lots 1, 2 and 3, Block "A," D. E. Briggs Addition to Rhinelander, on sales of 1907 and 1908. We recommend that the petition be granted and certificates cancelled for the reason that land described in said certificate was county land at time of assessment.

Claim No. 59. Petition of Bradley Company to cancel certificates on SE SW 36-37-6, sale of 1908. We recommend that petition be granted for the reason that tax on same was paid to town treasurer and by mistake the receipt placed the above description in Sec. 36-36-6.

Claim No. 60. Petition of Charles C. Hastings to have cancelled two tax deeds upon the sales of 1900 and 1901, covering N 1-2 SE 7-37-7 and NW NW 3-37-6. We recommend that same be cancelled as said land was county land at time of assessment.

Claim No. 61. Petition of L. A. Doolittle to have cancelled certificates on sale of 1906 on NW NE 29-39-10. We recommend that said certificates be cancelled as same was county land

COLUMBIA
DOUBLE-DISC RECORDS

A different selection on each side

They fit any machine

That tells the whole story except that at 65 cents for the Columbia Double-Disc you get a better record, *on each side*, than you ever bought before at $1.20 for the same two selections. Get a catalog!

C. E. MORRILL
11 South Brown Rhinelander, Wis.

SAW MILL MACHINERY

Saw Mills
Engines
Boilers
Gang Edgers
Lath Machines
Bolting Machines
Slab Slashers
Chain Conveyors
Lumber Trimmers
Excelsior Machines
Planers and Matchers

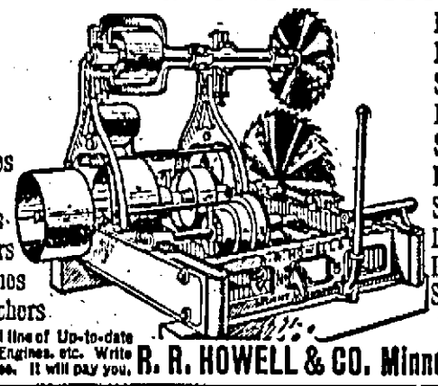

Log Turners
Log Jackers
Steam Feeds
Resaw Machines
Shingle Machines
Box Machines
Swing Saws
Drag Saws
Pulleys, Boxes
Shafting, Trucks
We also have Second Hand Machinery

We Manufacture a full line of Up-to-date Saw Mill Machinery, Engines, etc. Write for our Catalog B. Free. It will pay you. R. R. HOWELL & CO. Minneapolis, Minn.

C. H. O'CONNOR,
DENTIST.
Office Corner Stevens and Davenport Sts Over Horr's store.
Somnoforme, the new anaesthesia, administered instead of gas.

S. S. MILLER,
Attorney at Law.
Collections sharply looked after.
Office over First National Bank

J. T. ELLIOTT
PHYSICIAN AND SURGEON
Office over Dunn & Wood's Store. Night calls answered from the office. Phone 110.
RHINELANDER, WIS.

PAUL BROWNE,
Attorney at Law.
collections Rhinelander Wis

L. J. BILLINGS,
Attorney & Counselor.
Rhinelander, Wis

AXEL LINDEGREN
The Clothes Cleaner

GOOD RELIABLE
FIRE INSURANCE
H. ZANDER
At Home Frederick St.

Lynn Thompson
Building Contractor
and
General Repair Work
Agency for Fenton Screens
Shop 24 S. Stevens St.
Residence 412 S Pelham

Kretlow's
PHARMACY
Fancy Stationery
Drugs, Medicines
Perfumes and
Toilet Articles
Also a complete line of Tablets in stock.
F. E. KRETLOW, Prop

State of Wisconsin, County Court for Oneida County:

In the matter of the estate of Charles Cannon, Deceased In Probate.

Letters of administration on the estate of Charles Cannon deceased, having been issued to F. A. Hildebrand on the 1st day of December A. D. 1908,

It is Ordered, That six months from and after this date be and are hereby allowed for the creditors of said Charles Cannon deceased to present their claims for examination and allowance.

Ordered Further, That the claims and demands of all persons against said deceased be received, examined and adjusted by this Court at the June term thereof, to be held at the Court House in the city of Rhinelander in said County, on the 1st Tuesday of June, A. D. 1908, and that notice thereof be given by publication of this order for four successive weeks in The New North a weekly newspaper published at the city of Rhinelander in said County.

By the Court,
Dated December 1, 1908.
LEVI J. BILLINGS,
County Judge.
d3-j24

NOTICE FOR PUBLICATION
DEPARTMENT OF THE INTERIOR
U. S. Land Office at Wausau, Wis.
December 8th, 1908.

Notice is hereby given that George E. Wilies, of Monico, Wis., who, on May 28th, 1907, made homestead entry No. 12109, Serial No. 0597, for NW¼ SE¼, Section 33, Township 36 N, Range 11 E, 4th P. Meridian, has filed notice of intention to make Final commutation Proof, to establish claim to the land above described, before the Clerk of Circuit Court at Rhinelander, Wisconsin, on the 22nd day of January, 1909.

Claimant names as witnesses:

Ed. Sucke, Mike Erickson, William Mayville and John Meyer, all of Monico, Wisconsin.

d10-j14 JOHN W. MILLER, Register.

News From Neighboring Hamlets

By Our Regular Correspondents.

THREE LAKES.

Chris. Eby of Rhinelander was in the village, Saturday.

Howard Hanson, who attends school at Waukesha, is spending the holidays with his parents.

Dr. Elliott of Rhinelander was here this week to administer to Mrs. Hanke who is quite ill.

Miss Agnes Kingston is spending the vacation at home. She attends school at Stevens Point.

John Olkowski is arranging for an extended trip to his native land, Russia. He will visit his parents.

Frank Federer is now the owner of a 24 horse power automobile which he lately purchased while at Minneapolis. This is the first machine to make its appearance in Three Lakes.

MINOCQUA.

(From Minocqua Times.)

Mr. and Mrs. F. J. Ober, of LaCrescent, arrived yesterday to spend the holidays with their son H. H. Ober of this place.

Mr. and Mrs. J. C. Juno returned from Rhinelander, Monday where Mrs. Juno had been in the hospital the past ten days.

Considerable trouble was experienced with the sewer stopping up and some of the cellars on Front street last week. If possible this should be remedied as it is very unhealthy for those thus exposed.

We are pleased to announce that Mrs. F. L. Schilling and son Lyle returned from Milwaukee last Sunday morning where Lyle underwent an operation for appendicitis some two weeks ago. Lyle stood the journey in fine shape and is getting along nicely.

Mrs. Hooper's father, Capt. H. C. Buhse of Minneapolis, Minn., will spend the winter at Titusville, Fla., owing to an attack of rheumatism. He writes that the weather is extremely warm down there and that he picked and shipped us a box of fine oranges for a Christmas present, which we are anxiously awaiting the arrival of.

BUNDY.

E. N. Morrill is away spending the holidays.

Our school closed on Wednesday for the holidays.

Mr. and Mrs. Taggart drove to Rhinelander, Sunday.

Ed. Yenor of Rhinelander is working for the Bundy Co.

Mr. and Mrs. DeMars drove to Rhinelander last Wednesday.

Mrs. Counter and children of Woodruff are visiting Mrs. Warren Yenor.

Clare Haviland, who attends school at Rhinelander is at home spending his vacation.

Harry Morrill spent Christmas with his parents at Rhinelander. He returned Monday.

CASSIAN.

Wish you all a Happy New Year.

Mildred Smith visited Miss Mabel Slater of Tomahawk, Sunday and Monday.

J. P. Jenson departed for Iola, Wednesday evening where he will visit a week.

Every one is invited to the ball Thursday evening in Malo's hall given by the Shaffer orchestro.

The familities of J. G. White, Eugene Marsh and T. W. Lang were guests of Ira Smith, Christmas day.

Mrs. A. Shaffer and daughter Belle and grandson, Roy Shaffer were guests of Rhinelander friends from Thursday till Monday.

Ira Smith will commence work on his logging job this week, which he contracted with the Bradley Company. Fred Collett and Chris. Torgenson of Wicklow will work for him.

Mr. and Mrs. Dell Kibler were guests of her parents, Mr. and Mrs. E. Cronan of Rhinelander, Christmas. Mr. Kibler returned Saturday and Mrs. Kibler, Monday. Miss Stella Cronan accompanied her.

WICKLOW.

Howard Lee is working for C. B. Taylor this week.

Mrs. Oscar Sutherland is entertaining her mother from Curtis this week.

A number of young people spent Xmas evening at Mr. Erickson's place.

Mr. and Mrs. R. F. Koth of Tomahawk called at C. B. Taylors last Sunday.

A New Years dance will be given Thursday evening by Mr. and Mrs. Ole Stensrud.

Rev. Knudson of Rhinelander held services at Mr. Lund's place last Saturday afternoon.

Mrs. Britton and daughter Phyllis are spending the week with her cousin Mrs. Frank Lee.

Mr. and Mrs. F. P. Lee and son Paul spent Christmas with Mrs. Lee's parents Mr. and Mrs. S. P. Shoemaker.

Emma Desmore returned to her school Monday morning after spending Christmas at her home in Rhinelander.

On account of the heavy snow storm on Dec. 17th the Aid had no meeting so they will meet Dec. 31 with Mrs. R. E. Brown.

The M. W. of A. lodge will give a supper for their wives next Saturday evening. A short time ago they elected officers. They are Dave Lee V. C. Ole Stensrud clerk, Fred Collett banker, Oscar Sutherland escort, Amasa Clemenos advisor.

ENTERPRISE.

Harry Braden is working in a hotel at Antigo.

School is expected to commence again Monday.

John Y. Braden has purchased a new Addison phonograh.

Emil Kamke from Woodruff was visiting friends here Xmas and surprised them with two fat turkeys.

O. F. Donaldson from Waterloo, Iowa, was here Wednesday looking after his logging interest.

Christmas is gone by and Santa Claus was kept very busy filling the homes and hearts with presents and good tidings.

R. Schoeneck is wearing glasses, he must be getting old. It is also rumored he intends to sell his property and go west.

We are late for Christmas but are wishing the New North a happy and prosperous New Year and many more new subscribers for the paper.

Old People
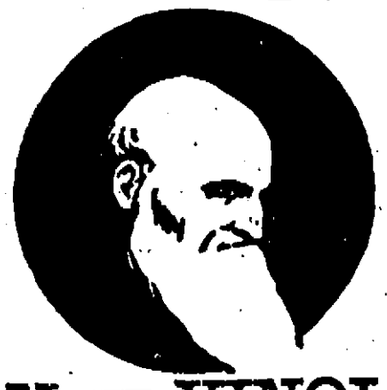
NEED VINOL
it strengthens and vitalizes
Vinol tones up the digestive organs, aids assimilation, enriches the blood, and rejuvenates every organ in the body. In this natural manner Vinol replaces weakness with strength.
We are positive it will benefit every old person who will give it a trial. If it don't we will refund their money.
JOHN J. REARDON RHINELANDER, WIS.

CURRENCY OF FURS AND SKINS.

Primitive Mode of Exchange That Prevailed in Early Days.

In the early days of the United States furs and skins were very generally transferred from hand to hand as money. Thus, in the northern states, a pound of beaver was regarded as the unit of value, and in the south the same weight of deerskin performed a similar function. In the far west furs retained a currency value until quite a recent date. But, after all, as a bale of skins was rather a bulky roll of money to carry about, it was customary to cut off small strips as tokens of ownership and pass them from hand to hand, while the skins were deposited in recognized places of security. Proof of rightful ownership was demonstrated when the strip was fitted to the part from which it had been detached. Trickery in substituting another skin was not so easy as might be imagined, because it seldom happened that two skins would prove so exactly similar in shade and length of fur where the strip was cut off as to deceive even the eye of a novice.

Chess and Checks.

Chess was originally the game of kings, the game of shahs. The word "shah" became in old French "eschac," while the old French "eschecs" was further corrupted into "chess." The more original form chec has likewise been preserved, though we little think of it when we draw a cheque, or when we suffer a check, or when we speak of the chancellor of the exchequer. The great object of the chess player is to protect the king, and when the king is in danger the opponent is obliged to say "check," i. e., shah, the king. After this the various meanings of check, cheque, or exchequer become easily intelligible. Exchequer, or scaccarium, the name of the chess board, was afterward used for the checkered cloth on which accounts were calculated by means of counters.

The Right Sort of Wife.

An Atchison man recently refused a proposal of marriage. "I like you," he said to the girl, "but you have too many friends. There would be too many at our wedding, for you would be afraid not to invite them all, and your many friends wouldn't be satisfied unless they made fools of us by playing some kind of crazy pranks on us when we started on our wedding journey. You have so many friends that we would get all kinds of wedding presents that we don't want, and would be kept poor in future trying to pay back when the donors got married. You are nice, and I like you, but what I am looking for in a wife is a woman who is friendless."—Atchison.

when assessed.

Claim No. 62. Petition of A. W. Brown to have cancelled tax deed on sale of 1900 on Lot 3, 19-38-9 and tax deed on sale of 1895 on Lot 2, 27-39-9. We recommend that said deeds be cancelled as the taxes thereon were paid.

Claim No. 63. Petition of A. W. Brown to have cancelled tax deeds on sale of 1902 on SW NW 31-39-8 and also on Lots 2 and 12, Sec. 2-36-8. We recommend that said tax deeds be cancelled as the certificates on which they were issued were cancelled by order of Court.

Moved by Supervisor Moran and seconded by Supervisor Piehl that the report be adopted as read and Chairman and Clerk instructed to draw orders for same as allowed in said report. Carried all voting aye.

Moved by Supervisor Moran and seconded by Supervisor Bolger that Poor and Pauper claim No. 10, of T. G. Torpy in amount $32.00 be allowed, and Chairman and Clerk instructed to draw an order for said amount. Carried. All voting aye.

The Chairman appointed Supervisor Piehl as member of Minocqua Bridge Committee in place of Supervisor Federer, for the reason that Supervisor Federer will be unable to serve on said committee after January 4, 1908.

On motion Board adjourned until December 4, 1908 at 9 A. M.

WM. W. CARR, County Clerk.

Rhinelander, Wis., Dec. 4, 1908 9 A. M.

Board of Supervisors of Oneida County, Wis., met pursuant to adjournment. Meeting called to order by Chairman Arthur Taylor. Roll call all members present.

Moved by Supervisor Meyer and seconded by Supervisor Bolger that the ordinance to detach territory from the town of Pelican and attach to town of Monico be laid over until the January meeting. Carried.

The following resolution was read.

Resolved by the County Board of Oneida County that all books and supplies needful for the proper conduct of the various county offices, including the purchase of all books for the purpose of levying and collecting taxes, needed for use by County Clerk all books used by County Treasurer and also by Register of Deeds, shall not be purchased except by first calling for bids for same, and that when bids are received accompanied by sample leaves to be furnished. The officer for who's use they are intended shall call on the Chairman of the County Board to help decide on the merits of goods offered and prices quoted.

Offered WM. B. WHIPPLE.

Dated Dec. 4, 1908.

Moved by Supervisor Federer and seconded by Supervisor Meyer that the resolution be adopted as read. Carried all voting aye.

Moved by Supervisor Whipple and seconded by Supervisor Barlow that General Claim No. 32 of W. H. Trumbull be laid over.

Moved by Supervisor Federer and seconded by Supervisor Behlke to amend by disallowing the bill. Amendment carried and bill disallowed. Carried, all voting aye.

Report of Supervisors of assessments was read and on motion of Supervisor Wubker seconded by Supervisor Brown was accepted and placed on file:

The following resolution was read:

Resolved by the County Board of Supervisors of Oneida County, Wis.: That the amount of taxes to be levied in said County for County purposes for the year be determined as follows:

General County Taxes	$39700.00
Soldiers Relief Fund	300.00
Interest on Bonds	5000.00
Levy for bridges	5000.00

And that said taxes be and the same are hereby levied.

Resolved further that there shall be levied in each town and city for the ensuing year, the sum of money set opposite the name of such town or city in the following list.

Cassian	$ 2000.00
Crescent	1850.00
Enterprise	1000.00
Gagen	4000.00
Hazelhurst	300.00
Lynne	1600.00
Minocqua	6000.00
Newbold	1400.00
Monico	2200.00
Pelican	3000.00
Piehl	1300.00
Pine Lake	900.00
Schoepke	1000.00
Sugar Camp	1300.00
Woodboro	400.00
Woodruff	1000.00
City of Rhinelander	15000.00

THOS. M. BOLGER, Supervisor.

Dated Rhinelander, Wis. Dec. 3rd. 1908.

Moved by Supervisor Bolger and seconded by Supervisor Brown that the resolution be adopted as read. Carried, all voting aye.

The following resolution was read:

Resolved that the County Treasurer be required to check over stub receipts with the several Town Treasurers, to see that no descriptions are returned delinquent that have been paid and to have county clerk make and furnish County Treasurer a correct copy from time to time of state and government lands not accessible and have Treasurer check this over with the several Treasurers at the same time.

J. W. SCOTT, Supervisor.

Dated Dec. 4, 1908.

Moved by Supervisor Moran and seconded by Supervisor Piehl that resolution be adopted as read. Carried, all voting aye.

Moved by Supervisor Moran and seconded by Supervisor Knapp that a committee be appointed to confer with the District Attorney in relation to all printing. Motion carried and chairman appointed Supervisors Brown, Whipple and Knapp as such committee.

Under the resolution of Supervisor Scott in relation to a proposed highway from the western side of the county, the Chairman appointed Supervisors Conniff and Moran as such committee.

The District Attorney reported that the Board could do nothing in relation to the claim of C. W. Hooper for printing, such claim having been previously appealed from the decision of the Board.

Moved by Supervisor Whipple and seconded by Supervisor Brown that Board adjourn until January 4, 1909 at 2 P. M. Carried.

WM. W. CARR, County Clerk.

At this office, fine map hangers, consisting of three maps, one of the world, one of Wisconsin, one of the United States and the Panama Canal Region. A fund of information in small space should be in every home Price 25c.

ATTENTION! Mr. H. G. Hauser, expert tuner and repairer of pianos and organs, will be in our city next week. 'Phone or leave your orders at H. L. Jewett's music store.

The piano sale of the Preston Music Co. has been so great that they are planning to order another carload—way beyond their expectation.

Staple and Fancy Groceries
We handle Big Joe Flour.
GENTS' FURNISHING GOODS
SHOES MEN'S, WOMEN'S and CHILDREN'S. A Good Selection at Prices that will suit you
HANS ANDERSON
1 South Brown Street.

HERE'S WHAT MAKES YOU WANT YOUR DINNER

A glass of Rhinelander beer is just about the finest thing to create an appetite for a worth-while meal you ever struck—beats any cocktail concocted. Doesn't go to the head, does prepare the stomach for more solid nourishment. We guarantee its purity—you will swear by it as to its taste and its appetite provoking quality. Yet is costs only $1 per case of 18 pints delivered to your home.
TRY OUR MALT TONIC
IT BUILDS YOU UP
RHINELANDER BREWING CO.

Sixth Ward Meat Market
H. HOLZSCHUH & CO.,
Have Started a Meat Market at the Old C. O. D. Building, 321 PELHAM STREET
The Company will handle all Fresh Meats, Home Made Sausage, and in fact all Goods Handled by a First-Class Meat Market.
They will do a Strictly Cash Business at Exceedingly Low Prices. And will give the best of service.
'Phone No. 244-2

There are more McCall Patterns sold in the United States than of any other make of patterns. This is on account of their style, accuracy and simplicity.
McCall's Magazine (The Queen of Fashion) has more subscribers than any other Ladies' Magazine. One year's subscription (12 numbers) costs 50 cents. Latest number, 5 cents. Every subscriber gets a McCall Pattern Free. Subscribe today.
Lady Agents Wanted. Handsome premiums or liberal cash commission. Pattern Catalogue (of 800 designs) and Premium Catalogue (showing 400 premiums) sent free. Address THE McCALL CO., New York

The Standard Method of Mounting Animals and Birds by
C. E. SLUSSER
TAXIDERMIST
310 Pelham St., Rhinelander Wis

Ice Cream
Wholesale and Retail
Guaranteed Most Pure and Wholesome, Manufactured in City.
PER QUART - - - 25c
ALL SUNDAES - - - 5c
FOR SALE AT
JENKINS CREAMERY AND MILK DEPOT